The COPIAH-LINCOLN TRILLIUM

1 9 4 9

THE CO-LIN TRILLIUM

NINETEEN HUNDRED FORTY-NINE

Published By the Students of
Copiah-Lincoln Junior College
And Agricultural High School

LOUISE GUESS, Editor
BILLY CRAWFORD, Business Manager

PURPOSE

It is our purpose to recreate for you the pleasant moments which you have experienced during the past year. We have attempted to present a general view of life at Copiah-Lincoln, so that in later years you can relive the religious, physical, and mental activities in which you once played a large part.

We hope that as you look through this book of memories, you will greatly value your years spent at Copiah-Lincoln, because it is you, the students, who have made it the great institution it is today.

DEDICATION

We dedicate this book, our 1949 Trillium, with great pride and appreciation to Mr. Ralph Franklin, who has made the Copiah-Lincoln Junior College band the outstanding show band of the South. In addition, his sincere interest in school activities, his love of students, his friendliness and his high ideals have made him respected by all.

OUR PRESIDENT

JAMES M. EWING

Through the able supervision of President Ewing, Copiah-Lincoln has attained the high standards of education that make it one of the most outstanding junior colleges in Mississippi.

BOARD OF TRUSTEES

W. S. Henley, President

R. E. Rea, Secretary
R. S. Berry
W. E. Bogan
Pence W. Brown
Charles Bush
B. W. Cagle
Grady Callender
W. J. Crecink, Sr.
E. Ray Izard
W. W. McCormick
Luther C. Magee
Dr. Otho Messer
R. E. Middleton
T. V. Rush
Carlos Smith
W. Lee White

BOARD OF SUPERVISORS

COPIAH COUNTY

A. B. Barlow
Walter Barlow
M. F. Hennington
L. E. Hood
George Marks

SIMPSON COUNTY

J. M. Ashley
Estus Layton
C. P. Mahaffey
H. B. Smith
C. L. Steen

LINCOLN COUNTY

Clinton B. Brister
Jim Coker
Martin Holmes
J. Hugh James
Leroy Leggett

THE FACULTY

LULA STEVENS
Dean of Women

H. T. HUDDLESTON
Dean of Men

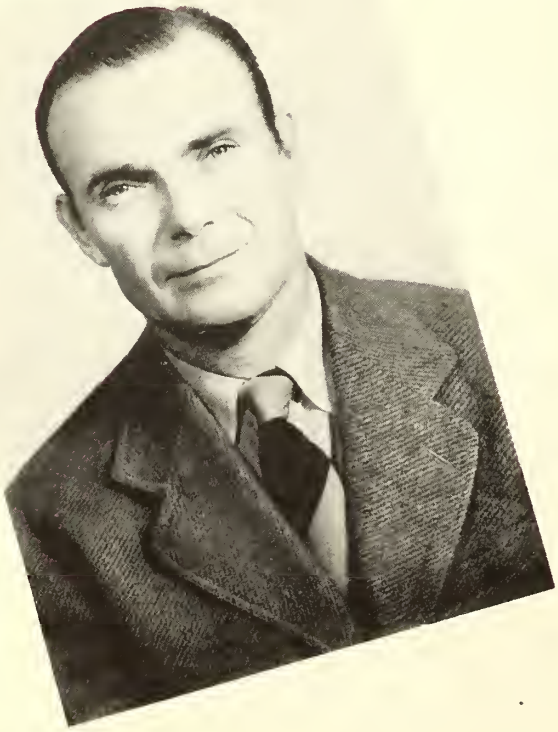

F. M. FORTENBERRY
Athletic Director

KATIE RUTH BARLOW
Assistant Bookkeeper

W. F. BRUCE
Head Football Coach
High School Social Science

FANNIE CALLENDAR
Dietician

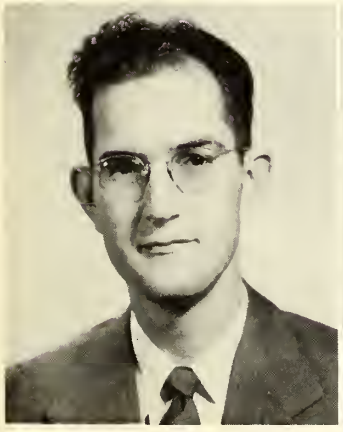

ROY C. CLARK
New Testament

R. N. COWART
Trades Education

W. C. DRUMMOND
Old Testament

MRS. HAL ELLIS
Faculty House Hostess

MRS. J. M. EWING
Voice

MRS. F. M. FORTENBERRY
Commerce

RALPH W. FRANKLIN
Band

B. R. FRAZIER
Social Science

JEAN FURR
High School History

ROBERT H. GUESS
Physics
High School Mathematics

WILLIE MAE HAMILL
English

MRS. CORDELIA HARVEY
English

B. E. HENDERSON
Trades Education

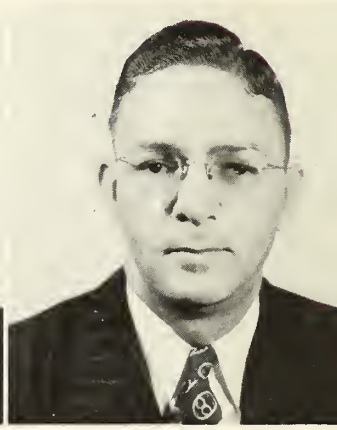

T. J. HEWITT
Languages
High School English

GRACE HUFF
History

HONOR INGRAM
English

MARY JANE KOELZ
Mathematics

MARY KYLE
Physical Education

JAMES M. LEWIS, JR.
High School Principal
Science

E. R. LLOYD
Agriculture

ALLIE LEE LOFTON,
R.N.
Assistant Dean

ALLENE McCORMICK
Home Economics

MRS. MARY L.
McDONALD
Dormitory Hostess

MRS. GRAYDON MULLEN
High School Home
Economics
Science

GRAYDON L. MULLEN
Bookkeeper

GERTRUDE MUTTON
Piano Music

MRS. TOM MYERS
Veterans Guidance Center

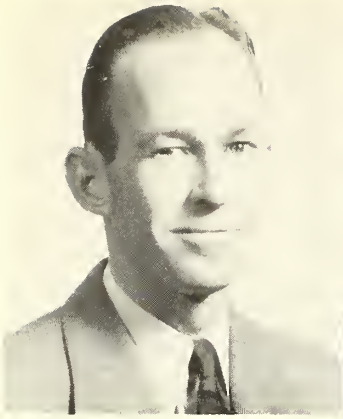

TOM MYERS
Veterans Guidance Center

MRS. FRANK OSWALT
Librarian

ARMAND PERRAULT
Commerce

CAROLYN POWELL
Speech
High School English

TROY A. RICKS
Boys Basketball Coach
High School Mathematics

JOHN SIMPSON, JR.
Speech
English

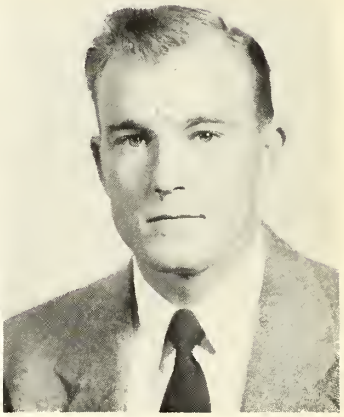

GROVER SMITH
High School Agriculture

ROLAND STEVENS
Veterans Guidance Center

ROBERT C. STRAIT
Assistant Coach
Science

FRED THOMPSON
Commerce

MARY M. THOMPSON
Commerce

ZELLE WEEMS
Veterans Guidance Center

J. J. WESSON
Registrar
Mathematics

MRS. J. C. WOMACK
Veterans Guidance Center

J. C. WOMACK
Veterans Guidance Center

MARY JEANNE WOOLEY
Voice

Not pictured

BETTE POWER
Secretary to the President

THE FACULTY OFF GUARD

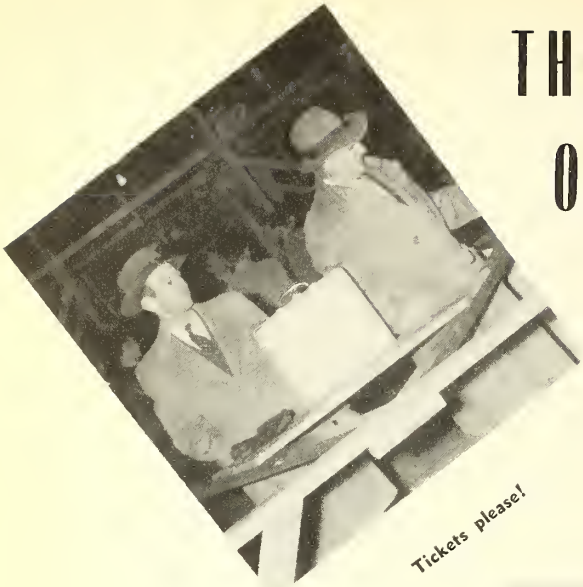

Tickets please!

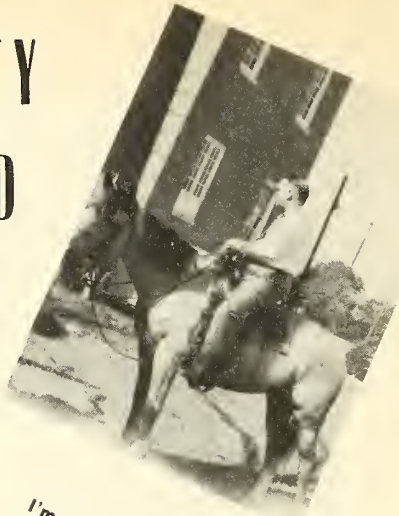

I'm an old cowhand

Aren't they cute?

Huh?

Somebody say band?

Genius at work

THE ADMINISTRATION BUILDING

SEPTEMBER

THE SOPHOMORE CLASS

THE SENIOR CLASS

SOPHOMORE CLASS OFFICERS AND SPONSORS

Mr. Bob Guess
Sponsor

Milton Reynolds .....President
Geraldine Jones .....Reporter
Mary Elizabeth Cliburn.....Secretary
Dewey Thurman .....Vice-President

Miss Mary Jane Koelz
Sponsor

THE SOPHOMORE CLASS

Wiley Ainsworth
Magee

Mrs. Frankine Albritton
Wesson

Bert Allen
Silver Creek

Harold Applewhite
Allen

Durwood Armstrong
Crystal Springs

Richard Arrington
Hazlehurst

Ralph Atkinson
Satartia

J. D. Barksdale
Union Church

Mrs. Carol Barlow
Wesson

John Barlow
Glancy

Robert Barrett
Saltillo

Rudolph Bell
Crystal Springs

William Bell
Crystal Springs

Billy Joe Bishop
Hazlehurst

Kathleen Book
Hazlehurst

Allen Boyd
Brookhaven

Jayn Britt
Brookhaven

Bill Brown
Utica

Billy Brown
Canton

Vance Brown
Booneville

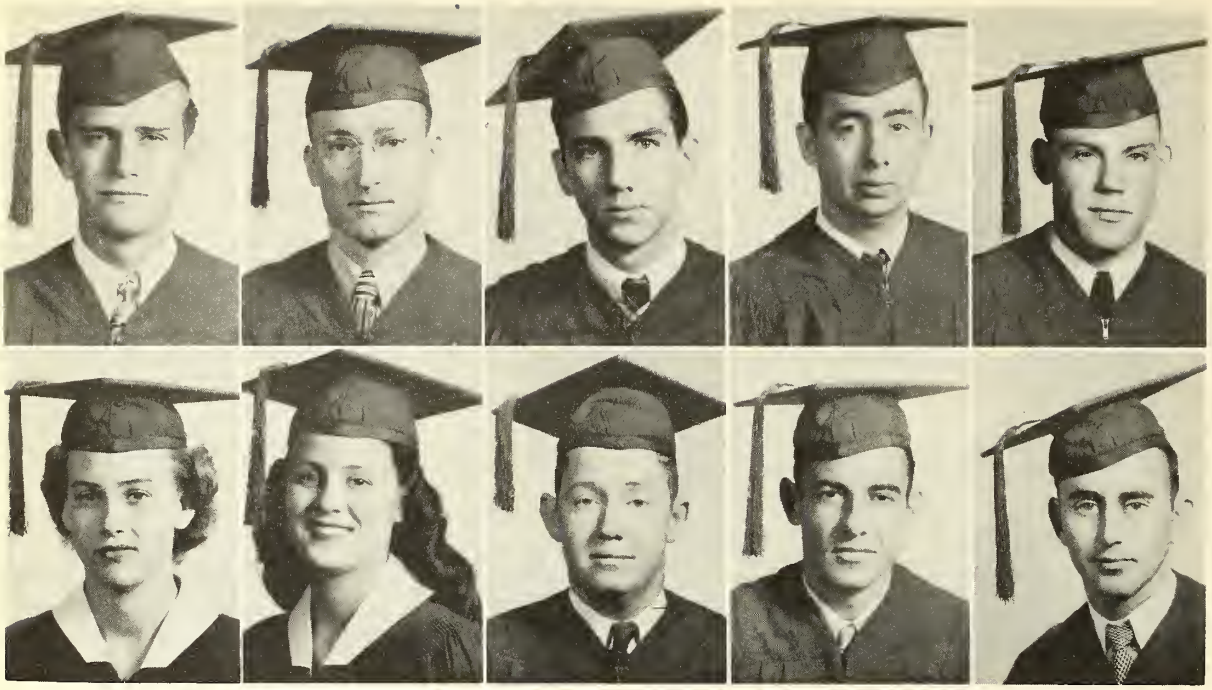

Will Moore Brown
Sharon
Mary Elizabeth Cliburn
Hazlehurst

Edward Cagle
Crystal Springs
Mamie Coleman
Mendenhall

James Caldwell
St. Joseph, La.
Steve Cook
Phoenix

Jesse C. Case
Brookhaven
Kellon Cothern
Jayess

James Causey
Liberty
James Cottingham
Crystal Springs

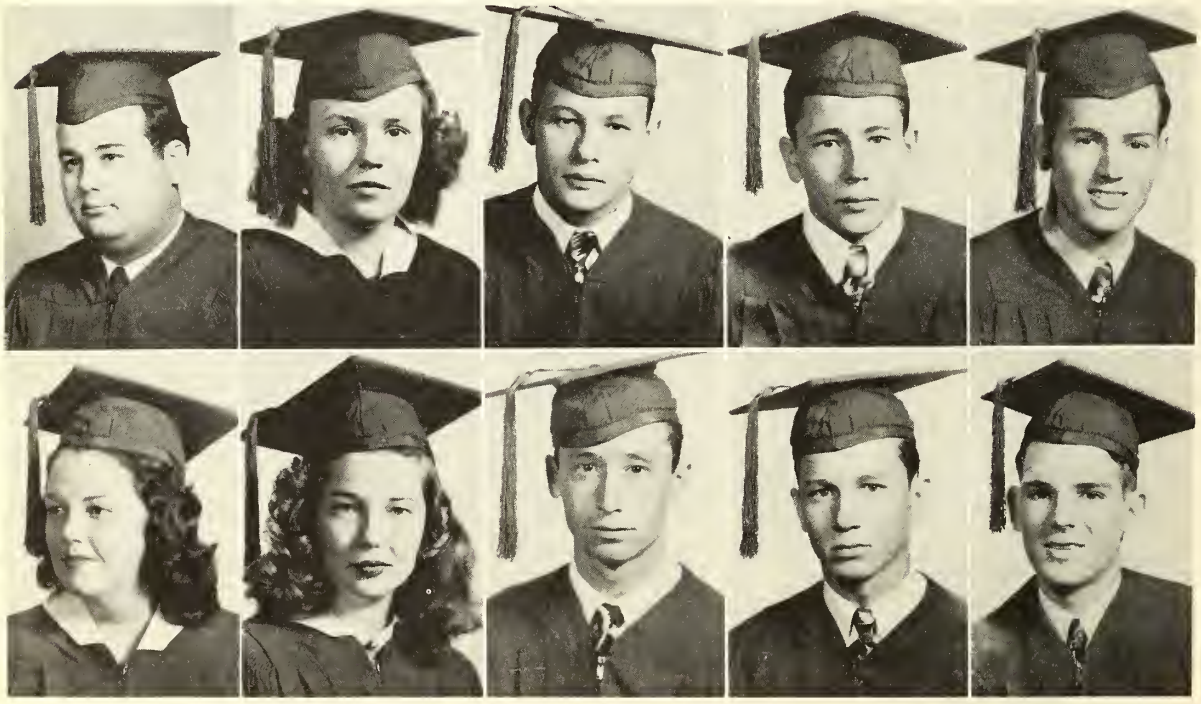

Billy Crawford
Brookhaven
Rita Darby
Brookhaven

Clayton Crout
D'Lo
Joan Darville
McComb

Chelsie Curtis
Hazlehurst
Lea Delaney
Natchez

L. F. Curtis
Hazlehurst
Robert Easley
Brookhaven

Cecil Daniels
Silver Creek
Robert Enochs
Natchez

Mrs. Cherite Farmer
Wesson

Mrs. Ina Garner
Andalusia, Ala.

Gene Felder
McComb

James Garner
New Hebron

Mrs. Annie Jean Fleming
Silver Creek

Hope Gerald
Smithdale

Robert Floyd
Monticello

Jean Gilliland
Saltillo

Frank Garner
Andalusia, Ala.

Mary Agnes Ginn
Kokomo

Jerry Golmon
Vicksburg

Fred Hartzog
Silver Creek

Jean Greer
Ruth

Calvin Harvey
Silver Creek

Louise Guess
Brookhaven

Billy Hays
Bogue Chitto

Ethel Guice
Hamburg

Mary Pearl Hearn
Monticello

Alton Harris
Hazlehurst

Harlan Hilbun
Crystal Springs

Ramona Huguley
Ruth

Julius Jordan
Auburn

Wayne Ivy
Sontag

Milton Jordan
McCall Creek

Bonnie Jones
Sanatorium

Margie Faye Journeay
Wesson

Geraldene Jones
Brookhaven

Billy Kelly
Beauregard

Merle Jones
Carson

Judy Kennedy
Magee

John King
Hazlehurst

Harold Langston
New Hebron

Robert King
Wesson

Billy Lee
Brookhaven

Diane Kribbs
Brookhaven

Earl Leggett
Bogue Chitto

Willie Faye Lambert
Wesson

Lorena Little
New Hebron

Glyn Langston
Silver Creek

Edgar Lloyd, Jr.
Carpenter

Ella Rose Love
Brookhaven

Hascal Lowery
Wesson

Arthur McGehee
Waterproof, La.

Mildred Mangum
Magee

W. T. Martin
Magee

Carl Medley
Paden

Joe Floyd Middleton
Hazlehurst

Clarence Miller
Monticello

Charles Milton
Meadville

Malcolm Minton
Wesson

Frazier Mitchell
Crystal Springs

Thomas Moak
Bogue Chitto

Roy Lee Mohon
Crystal Springs

Robert Moody
Osyka

Juanita Mullins
Roxie

Pauline Murray
Jackson

Beatrice Page
Hazlehurst

Doris Page
Hazlehurst

Floyd Phillips
Bogue Chitto

Iris Poole
Natchez

Klevay Poole
Union Church

Claude Porter
McCall

Lucile Redd
Brookhaven

Milton Reynolds
McComb

Catherine Rials
Georgetown

Gene Rice
Wesson

Donald Ray Roberts
Gloster

Berdie Runnels
Florence

Burdette Rutland
Wesson

Mary Frances Sasser
Bogue Chitto

Henry Simonton
Natchez

Jimmy Sinclair
Braxton

August Smith
Brookhaven

Duane Smith
Columbus

Maurice Smith
Kossuth

Woodrow Smith
Bogue Chitto

C. M. Speed, Jr.
Wesson

Clarence Stegall
Wesson

Lavon Strong
Crosby

Carmel Sullivan
Mendenhall

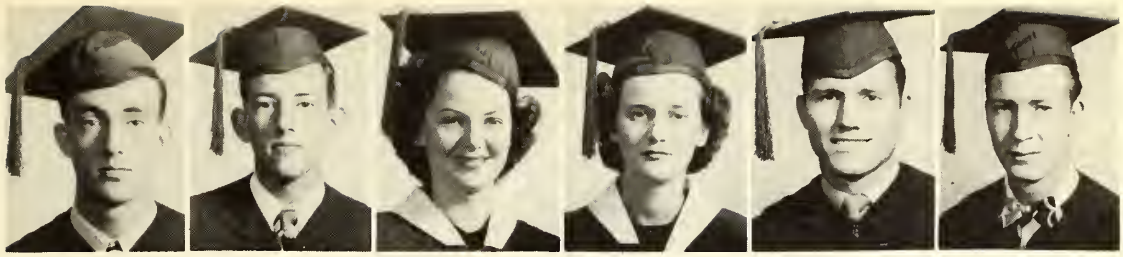

John Terry Monticello
Myron Terry Hazlehurst
Cleon Thompson Silver Creek
Joyce Thompson Silver Creek
Dewey Thurman Rockwood, Tenn.
Lloyd Travis Carpenter

Doris Trimble Brookhaven
Preston Turnage New Hebron
Sally Tynes Jayess
Hazel Walker Mendenhall
Jimmy Walters D'Lo

Arthur Wells Wesson
Nancy Wentworth Meadville
Evelyn Wilkinson Gloster
D. J. Williams McComb
Robert Williams Pinola
Charlie Williamson Braxton

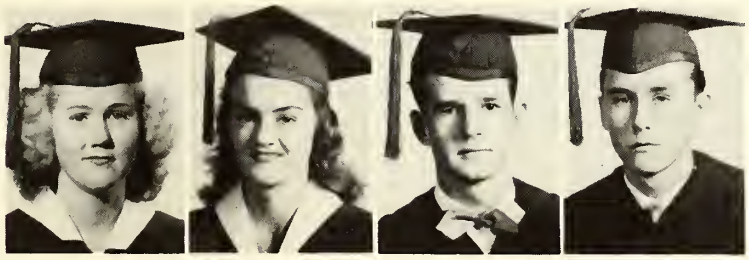

Pat Williamson Mendenhall
LaVerne Wing Liberty
Joe Lee Wood Hazlehurst
Lowery Woodall Bogue Chitto

Not pictured

Bill Blackman Montgomery, Ala.
Raymond Curtis Hazlehurst
Pete Donahoe Crystal Springs
Charles Foster Natchez
Fred Hartzog Silver Creek
David Hill Oxford
Daniel Hughes Magee
Eugene Klar Wesson
Ray Lambert Monticello
James May Magee
Marvin Preslar Monroe, N. C.
George Rayl Tuscaloosa, Ala.
Joe Seymour Pinson, Ala.
Virgil Shiel Brookhaven
Henry Simonton Natchez
Otis Watson Wesson

HIGH SCHOOL SENIORS

President .....John Freeman
Vice-President .....James Smith
Secretary .....Jan Conn

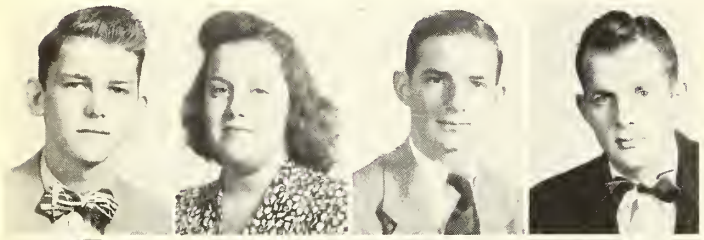

Jimmy Bolian . . . Brookhaven
Mattie Sue Barlow . . . Wesson
John Beasley . . . Wesson
George Boutwell . . . Wesson

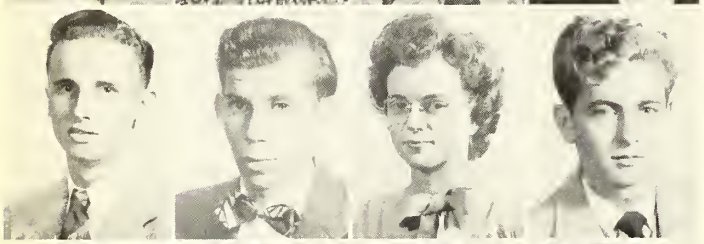

Floyd Brent . . . Wesson
Dan Box . . . Wesson
Marie Bridges . . . Wesson
Harry Brister . . . Jackson

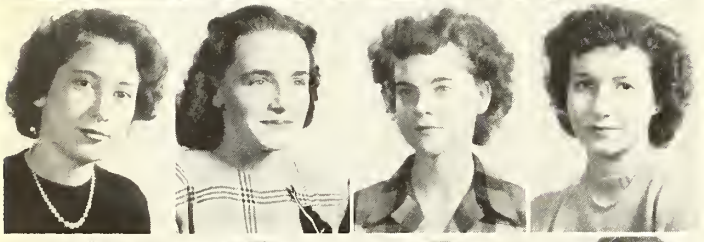

Carolyn Byrd . . . Jackson
Jan Conn . . . Monticello
Joyce Curtiss . . . Wesson
Marjorie Deskin . . . Yazoo City

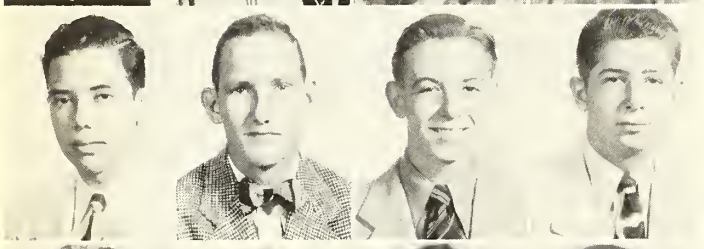

Jose Fernandez . . . Honduras, C.A.
John Freeman . . . Wesson
A. L. Harris . . . Hazlehurst
E. T. Harvey, Jr. . . . Liberty

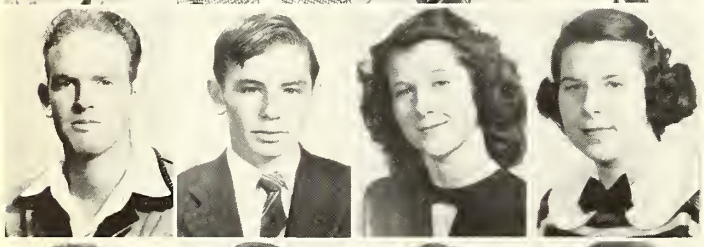

Thomas Higgs . . . Wesson
Billy Jackson . . . Wesson
Nell James . . . Wesson
Ann Jordan . . . McCall Creek

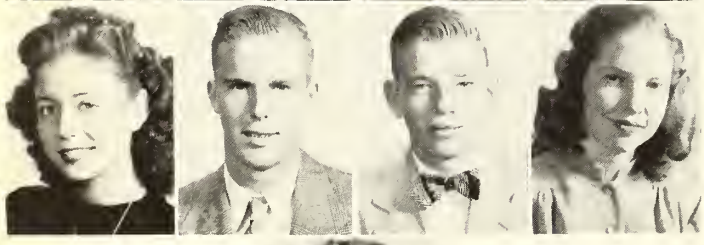

Bobbie Leggett . . . Wesson
James Lowery . . . Wesson
Adrian Lowery . . . Wesson
Cecile McDonald . . . Forest

Bennie McKnight . . . Wesson

Treasurer .....Ann Jordan
Sponsor .....Jean Furr
Sponsor .....W. F. Bruce

HIGH SCHOOL SENIORS

Juanita Martin . . . Wesson
Elaine Minton . . . Wesson
Gloria Minton . . . Wesson
Taylor Moore . . . El Paso, Texas

Norris Norton . . . Brookhaven
A. L. Pierce . . . Magee
Jean Rogers . . . Wesson
Ernesto Schofield . . . Costa Rica, C.A.

Octavio Schofield . . . Costa Rica, C.A.
Retha Slay . . . Hazlehurst
Lois Ann Slayton . . . Wesson
Charles Smith . . . Wesson

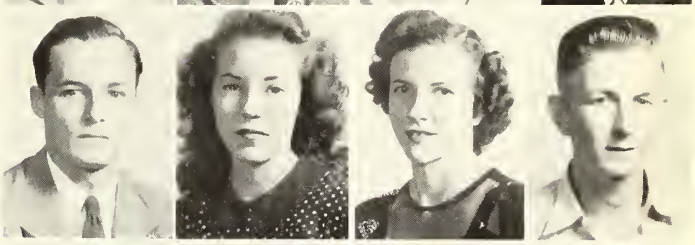

Claude Smith . . . Wesson
Doris Virginia Smith . . . Wesson
Elsie Nan Smith . . . Wesson
James Smith . . . Morton

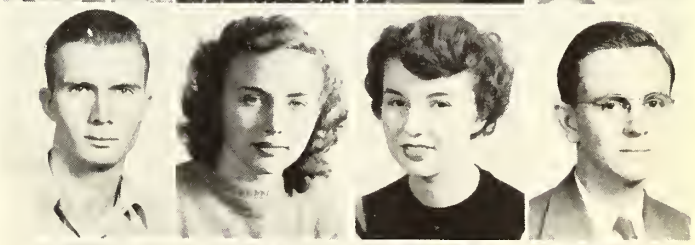

Ralph L. Smith . . . Brookhaven
Shirley Huey Smith . . . Brookhaven
Tony Smith . . . Wesson
Gerald Squyres . . . Brookhaven

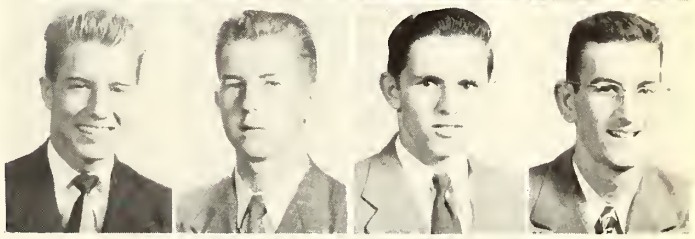

Virginia Thompson . . . Wesson
Hellon Walker . . . Wesson

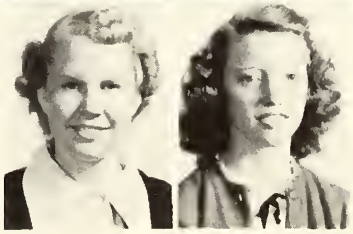

Not pictured
Malford Byrd . . . Wesson
Elnora Ferguson . . . Wesson
Ralph McElreath, Panama City, Fla.

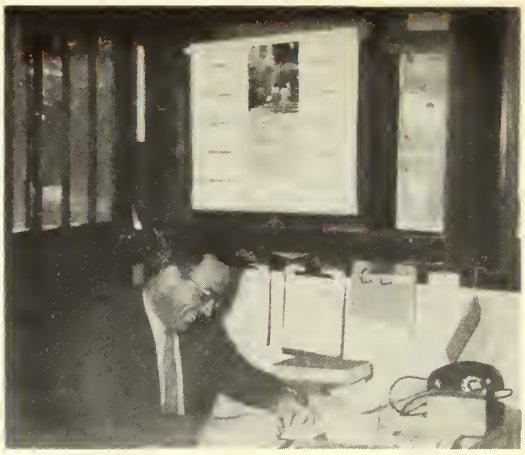

Looking for amoebas?

Beauty and the beast

It's not as painful as it looks!

Cold out tonight

Estudiando? No puede ser.

Chowhounds

OCTOBER

THE FRESHMAN CLASS

FRESHMAN CLASS OFFICERS

LEFT TO RIGHT: Bonnie Rose Myers, treasurer; Paul Pittman, reporter; Miss Wooley, sponsor; Webb Hart, president; Mr. Franklin, sponsor; R. T. Blackstock, vice-president; Mary Little, secretary.

"Freshman Daze"

FRESHMEN

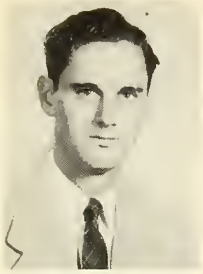
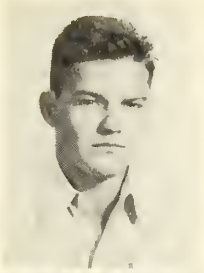

John Albritton
Bogue Chitto

Noel Assink
Wesson

Billy Allen
Columbus

Bobbie Bardwell
Hazlehurst

Ralph Allen
Wesson

Janet Barlow
Wesson

Mrs. Stella Allen
Columbus

Dorothy Bass
Bogue Chitto

Frank Arnold
Auburn

William E. Bates
Shivers

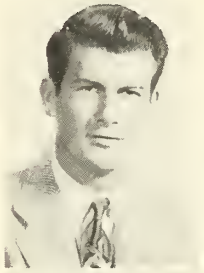
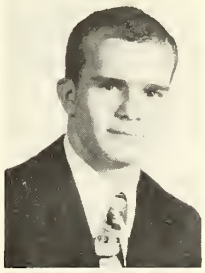
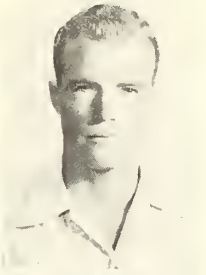

Martha Bell
Crystal Springs

Howard Blick
Hazlehurst

Kenneth Bender
Okolona

Jackie Bone
Wesson

R. T. Blackstock
Jackson, Tenn.

Woodrow Bowman
Cotton Valley, La.

George Blair
New Hebron

Carnie Boyd
Jayess

James Blair
New Hebron

Wesley Bozone
Brookhaven

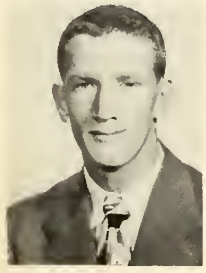

Richard Brewer
Columbus

M. L. Bridges
Wesson

Dennie Brister
Bogue Chitto

Darcus Britt
Brookhaven

Sarah Ann Britt
Wesson

THE FRESHMAN CLASS

Erna Brown
Georgetown

Floyd Bryars
Crystal Springs

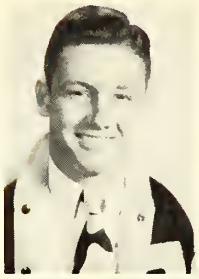

James Brown
Canton

Clarence Burnham
Puckett

Pat Brown
Sharon

Dorothy Butler
Monticello

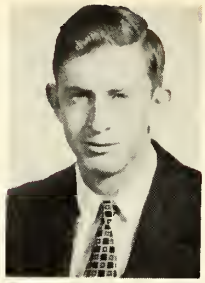

Robert Brown
Bogue Chitto

Lena Butler
McCall Creek

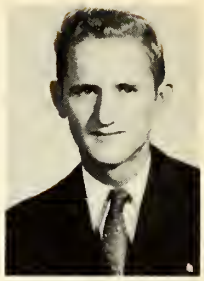

Sanford Brumfield
Bogue Chitto

Walter Byrd
Auburn

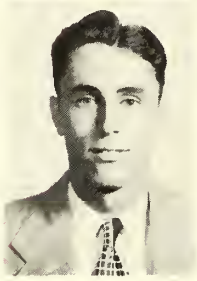

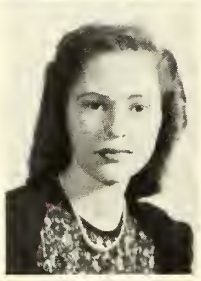

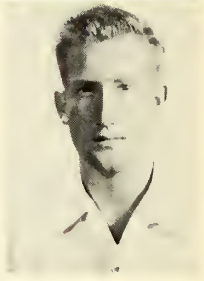

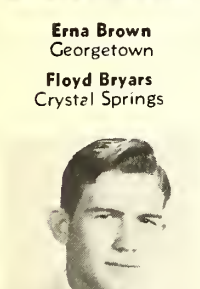

John Ed Cagle
Wesson

J. M. Cooper, Jr.
Magee

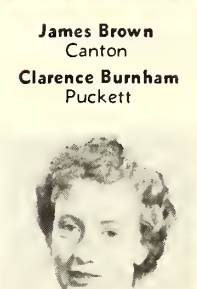

I'Dane Caldwell
Hazlehurst

Eloise Coward
McCall Creek

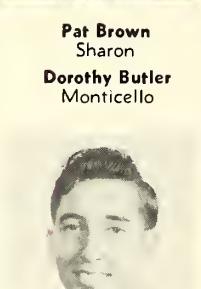

Charles Carmichael
Crystal Springs

Jerrie Cowart
Wesson

Barbara Carroll
Brookhaven

Murl Craft
Magee

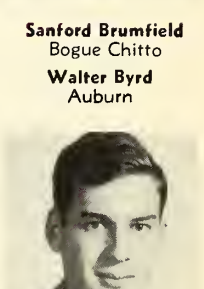

Champ Clark
Gloster

Clifton Crawford
Okolona

Guy Crawford
New Hebron

Charlotte Crocker
Yazoo City

Robert Curtis
Hazlehurst

Charline Davis
Norfield

Harold Lee Davis
Hazlehurst

THE FRESHMAN CLASS

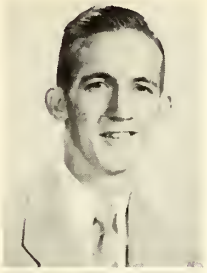
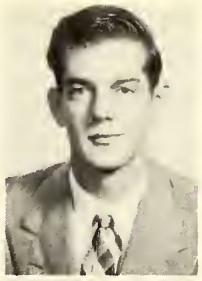

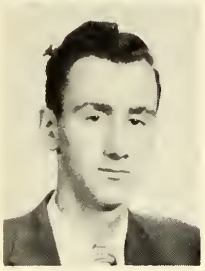

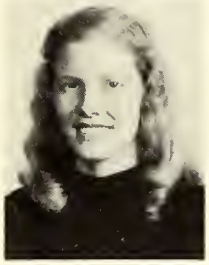

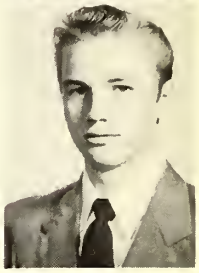

Alice Denson
Meadville

Robert Lee Durr
Brookhaven

Pauline Dickerson
Georgetown

Jo Ann Eady
Crystal Springs

Garveese Dillon
Meadville

Maude Echols
Mendenhall

David Douglas
Brookhaven

Geraldene Edwards
Mendenhall

Billy Dumas
New Hebron

Joe Eldridge
Canton

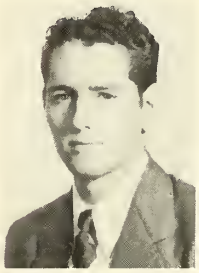

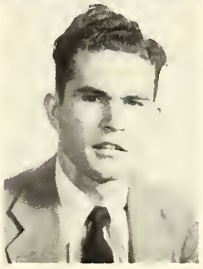

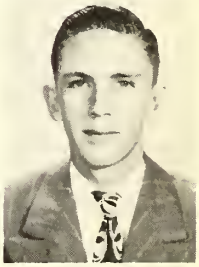

Emma Jean Fauver
Brookhaven

Murray Greer
Jayess

Joe Fortenberry
Oakdale

Edward Grenn
Bogue Chitto

Kenneth Furr
Wesson

Troy Grubbs
Mendenhall

Eleanor Garner
Carson

Roy Hammons
Wesson

Edward Graham
Wesson

Karl Hanson
Hazlehurst

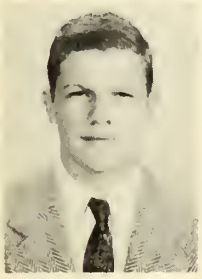

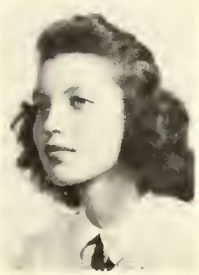

Ray Harrison
Hazlehurst

Webb Hart
Brookhaven

Eva Dale Hartzog
Silver Creek

Adelyn Hawk
Jackson

James Hennington
Beauregard

THE FRESHMAN CLASS

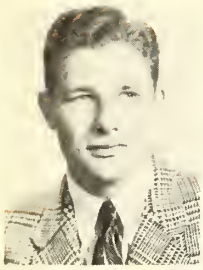

Grady Hillman
Monticello

Exie Jackson
Brookhaven

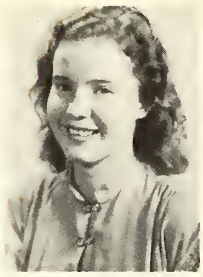

Margaret Howington
Wesson

Dauphine Jones
Carson

Margie Howington
Wesson

Lloyd Jones
Mendenhall

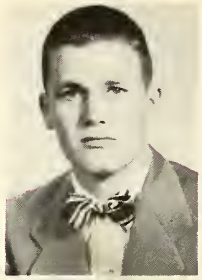

Joseph L. Hutto
Natchez

Opal Jordan
Auburn

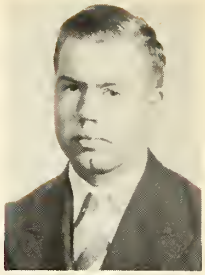

Robert Lee Ivy
Sontag

James A. Keen
Brookhaven

Wayne Keyes
Hazlehurst

Lynwood Lewis
McComb

Ramelle Lane
Silver Creek

Faye Lingle
Crystal Springs

Ernest Ray Layton
Weathersby

Mary Little
Monticello

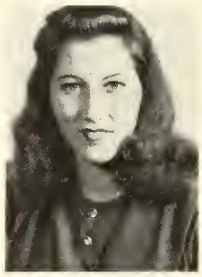

Dorothy Dean Leggett
Bogue Chitto

George Logan
Natchez

Mary Ruth Leggett
Bogue Chitto

Joe Long
Saltillo

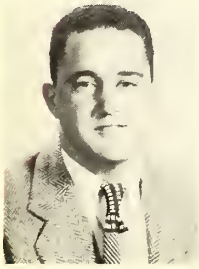

Lovie Lowery
Georgetown

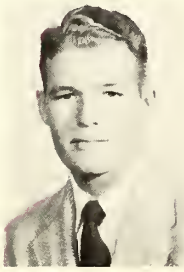

Winfred Lowery
Brookhaven

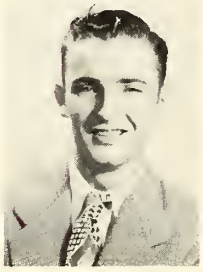

H. E. McCardle
Wesson

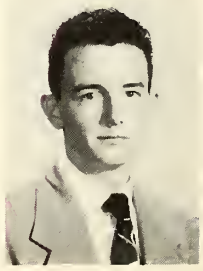

James McCrory
Canton

Joyce McGehee
Smithdale

THE FRESHMAN CLASS

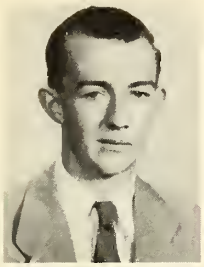

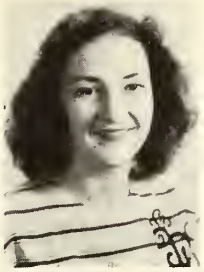

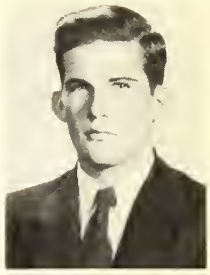

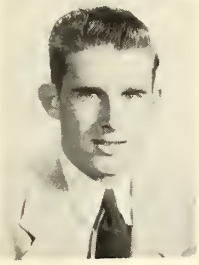

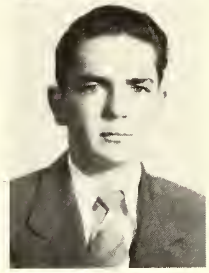

Edwin McIntosh
Hazlehurst

Henry D. Mangum
Mendenhall

Howard McKee
Gallman

Mrs. Joyce Mangum
Mendenhall

Patricia McKinney
McBride

Walter Mann, Jr.
Columbus

William Magee
Tylertown

Robert Marks
D'Lo

Bob Mangum
Columbus

Norma Marx
Hazlehurst

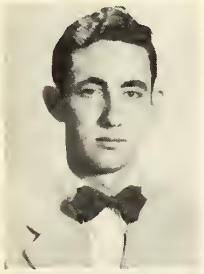

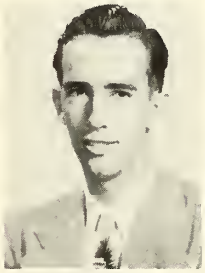

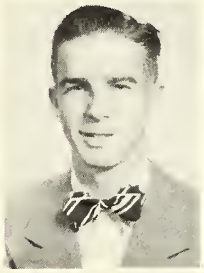

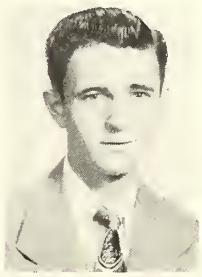

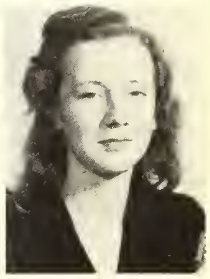

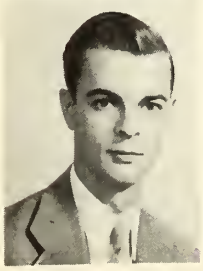

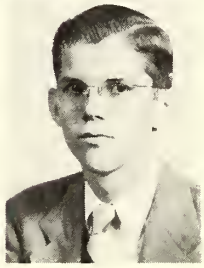

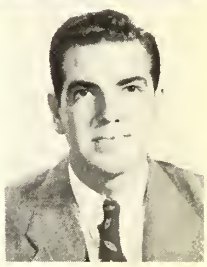

Dewitt Massey
Hazlehurst

James Mullen
Mendenhall

Malcolm Massey
Hazlehurst

Bonnie Rose Myers
Magee

George Montgomery
Natchez

Iva Nell Nations
Brookhaven

Brunson Moore
El Paso, Texas

Fred Netterville
Centerville

Elaine Moore
Auburn

E. C. Newsome
New Hebron

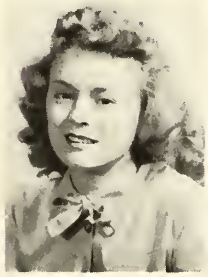

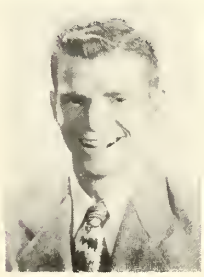

Peggy Newsome
New Hebron

Julia Norton
Hazlehurst

Johnny Otts
Beaventon, Ala.

Ann Patterson
Braxton

Davis Peets
Wesson

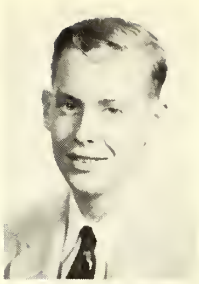

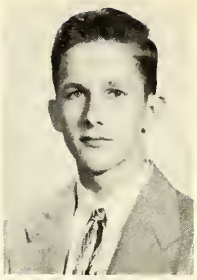

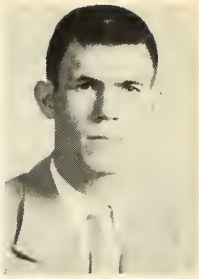

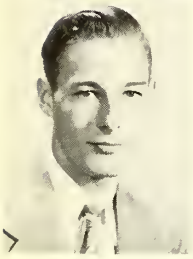

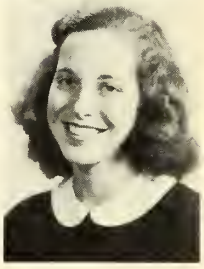

Delores Peet
Wesson

Lonnie Posey
Union Church

Paul Peterson
Wesson

Bobbie Powell
D'Lo

Carol Pevey
Crystal Springs

Esther Prather
Roxie

Paul Pittman
Tylertown

Edwina Price
Wesson

Claude Porter
Natchez

Jean Price
Brookhaven

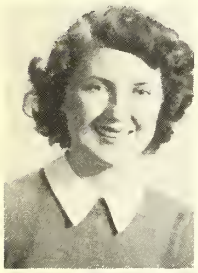

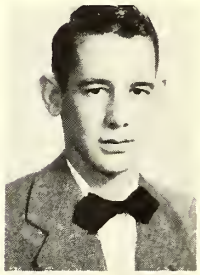

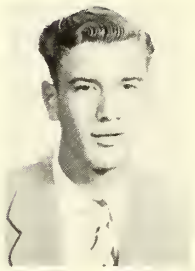

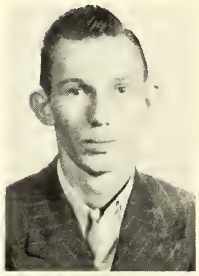

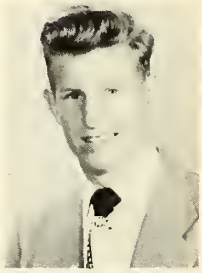

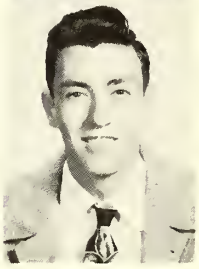

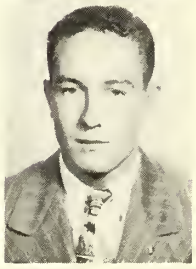

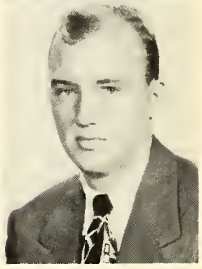

Peggy Price
New Orleans, La.

Betty Joyce Roberts
Magee

Charles Raggio
Hazlehurst

Jess Robertson
Brookhaven

Benford Ratliff, Jr.
Wesson

Joe Robertson
Vernon, Ala.

Willie Hugh Ratliff
Jayess

Dorothy Rube
New Hebron

James Reeves
Columbus

Roy L. Russell
Hazlehurst

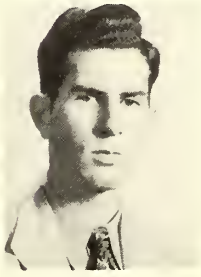

Sarah Nell Sasser
Bogue Chitto

Fred Schleet, Jr.
Natchez

Jean Seale
Natchez

Norma Seale
Meadville

G. W. Shorter
Braxton

THE FRESHMAN CLASS

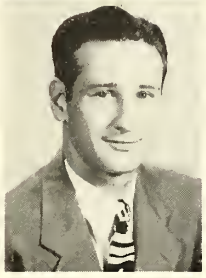

Janice Simmons
Gloster

Ann Smith
Morton

Mary Jane Sinclair
Braxton

Bill Smith
Lucien

Patsy Sinclair
Braxton

Etta Pearl Smith
Wesson

Syble Singleton
Yazoo City

Katie Ruth Smith
Lucien

Beverly Small
Sontag

Leonard Smith
McComb

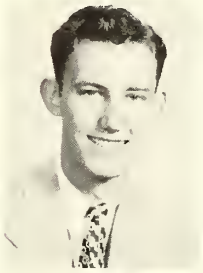

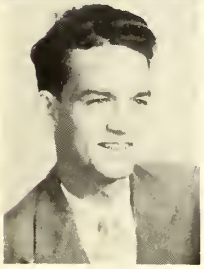

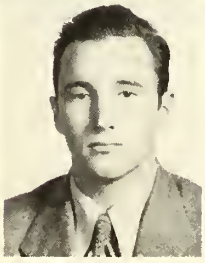

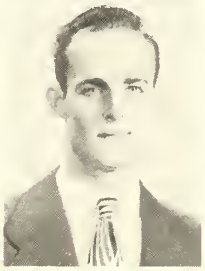

Lessine Smith
Wesson

Ross Stringer
Jackson

Lovie Smith
Monticello

Frank Summers
Brookhaven

Ruth Smith
Hazlehurst

Billie Jo Terry
Hazlehurst

Alex Steele
Meadville

Lamon Thames
Monticello

Maxine Steger
Norfield

William B. Thompson
Hazlehurst

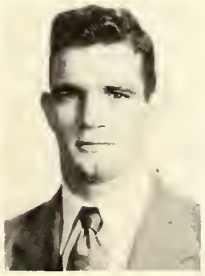

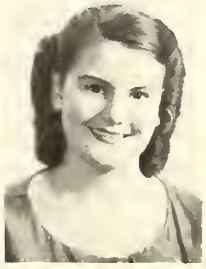

Mrs. Eloise Thurman
Wesson

Vernon Tullos
Magee

George T. Wactor
Bogue Chitto

Gloria Wactor
Bogue Chitto

Evolyn Wadsworth
Natchez

THE FRESHMAN CLASS

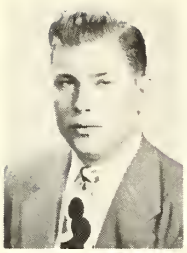

Bert Walker
Brookhaven

Johnnie Walker
Wesson

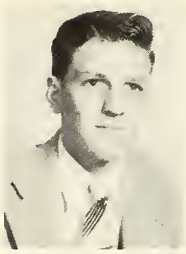

Charlie Weeks
Meadville

Sidney Welch
Mendenhall

Mrs. Dorothy Welch
Mendenhall

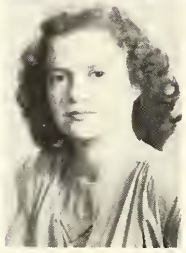

Johnnie Wilkerson
Hazlehurst

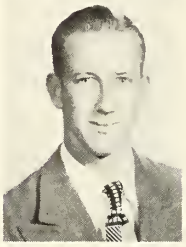

Jerald Williams
Georgetown

Rita Williams
Pinola

Clyde Wilson
Aberdeen

Royce Womack
Magee

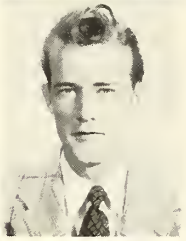

Jack Yawn
Wesson

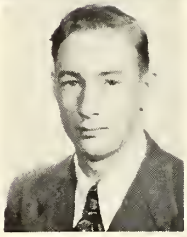

Willie Ray Young
Roxie

Not Pictured

James H. Allen
Hazlehurst

Solon Britt, Jr.
Brookhaven

Robert Cleere
Tuscaloosa, Ala.

James Cottingham
Crystal Springs

Charlotte Freiler
Greensbury, La.

Joe Hoggatt
Natchez

Morris Jacobs
McComb

Mrs. Kathryn Jacobs
McComb

Curtis Jasper
Hazlehurst

Jerry McLean
Bassfield

Howell McNeill
Mendenhall

Eddie Ray Miley
Mendenhall

Forrest Newman
Wesson

Jane Price
Brookhaven

Bob Sewell
Natchez

Bobby Ray Smith
Wesson

Hamlin Smith
Brookhaven

Ernie Lee Temple
Wesson

Bernard Thornton
Smithdale

NOVEMBER

HOMECOMING

FOOTBALL

Queen Geraldene Jones

Pep Rally Climaxes the Parade

HOMECOMING

Outgoing Alumni President Early Leggett Presents the Queen Her Bouquet

Waiting for the Word from Admiral Guess

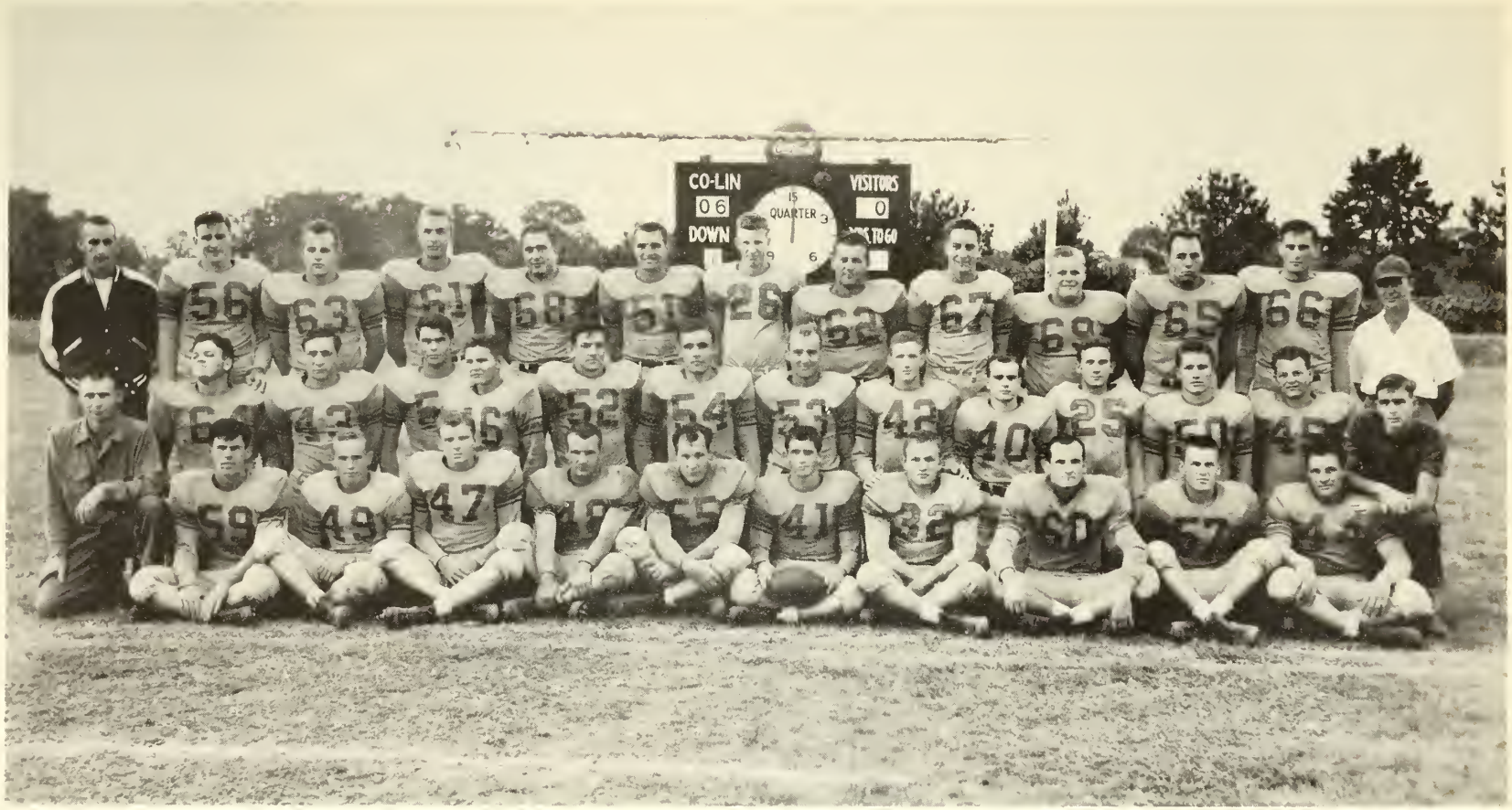

CO-LIN WOLVES . . . '49 VERSION

FRONT ROW: Coach Strait, Claude Porter, Hamlin Smith, Johnny Otts, Billy Lee, Otis Watson, Henry Simonton, Richard Arrington, Bill Blackmon, Joe Hutto, Grady Hillman. SECOND ROW: Solon Britt, Jr., Pete Donahoe, Davis Peets, Billy Lee, Forrest Newman, William Bell, Buddy Russell, Richard Brewer, R. T. Blackstock, Guy Crawford, Dewey Thurman, Charles Foster, George Montgomery, Mgr. THIRD ROW: Coach Bruce, James May, George Boutwell, Maurice Smith, George Rayl, Eugene Gober, James Reeves, Woodrow Bowman, Joe Robertson, Billie Joe Bishop, Walter Mann, Joe Seymour, Coach Fortenberry.

Captain Foster

Co-Captain Watson

Seymour

Lee

CO-LIN—19 SUMMIT—0

Rolling — —

Opening the season with a bang, the Wolves journeyed to McComb to beat Hook Stone's Flyers with a decisive 19-0 count. It was the Wolves all the way, that night, as they seemed invincible.

Smith

Smith

CO-LIN—14 RAYMOND—27

Stopped — —

But it was another story on the following weekend, when we Co-Lin fans sat helplessly by as the Hinds Eagles battered our Wolves with a 13-point margin. The Wolves tried hard that night, but maybe there was just too much of a Raymond back by the name of Bucky McElroy.

CO-LIN—39 SCOOBA—6

Rolling Again — —

The pack went all the way to Scooba and again it seemed that Co-Lin was "THE TEAM" as they romped over Scooba and only allowed the Scoobians one touchdown. Clicking on offense and powerful on defense, the Wolves had a night of it as they crossed the Scooba goal line six times.

Blackman

Porter

Donahoe

May

Otts

Robertson

CO-LIN—14 N. E. C.—6

Forward Wolves — —

Striking again with force and speed, the Wolves came out on top by two touchdowns when they went into Louisiana to tangle with the rough and ready North East Center eleven at Monroe. Tied up at 2-2 until the last period, the Wolves got rolling to pound over twice and end the game 14-2.

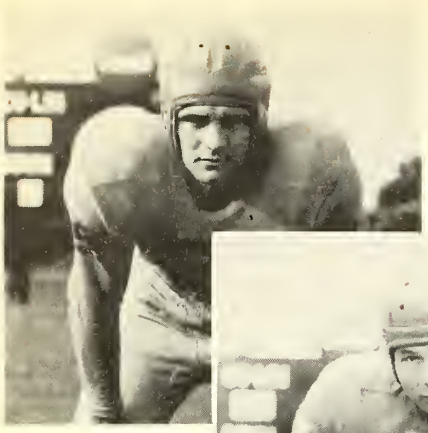

Gober

Mann

Crawford

Hutto

Hillman

Britt

CO-LIN—19 POPLARVILLE—26

Scuttled — —

After a week of rest to recuperate from the battering results of the Monroe game, the Wolves seemed to be in good shape for the game with Poplarville. It was a heartbreaker, however, as Co-Lin got rolling too late and lost the game by a single touchdown. The Wolves never stopped worrying the Poplarville eleven from the first as Henry Simonton raced the length of the field to score on the kick-off.

CO-LIN—0 PERK—19

Homecoming

Another heartbreaker — the conference-leading Perkinston Bulldogs came to Co-Lin along with a large group of returning alumni, to defeat the Wolves by a 19-0 count. In one sense, it was a victory for the Wolves who fought without stopping in one of the hardest grid struggles of the year.

CO-LIN 7 DECATUR 23

Defeat

The Warriors from Decatur, one of the strongest teams in the conference, rolled into Wesson and it was Co-Lin's night to taste defeat again. Outclassed, the Wolves scored only once when Simonton caught a pass and raced 30 yards to score.

Bishop

Bowman

Simonton

Blackstock

Peets

Brewer

CO-LIN 0 ELLISVILLE 7

Comeback

Pulling a switcheroo, the Wolves took the field with a fast-moving "T" formation offense which almost proved too much for the Bobcats. A blocked punt covered behind the goal line accounted for the only score of the game in which Co-Lin made 19 first downs to the winner's 8.

CO-LIN 19 GOODMAN 14

Last But Not Least

A clicking Co-Lin team that showed up better than anytime during the season edged out the Goodman eleven with a last quarter rally.

It was a fitting finale for a season which the scores did not suitably describe and the highlight was Gober's 82-yard scoring jaunt.

Allen

Boutwell

Newman

Russell

Thurman

Reeves

Arrington

Our manager

Montgomery

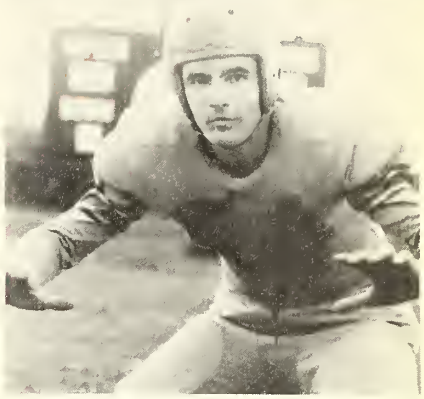

Rayl

Bell

Blackstock romps against Raymond

Gober gets away from a Perk tackler

GO WOLVES GO

The Coaching Staff

Robert Strait
Line Coach

W. F. (Sonny) Bruce
Head Coach

F. M. Fortenberry
Athletic Director

Brewer gets away for 15 yards and a touchdown in the Raymond game.

Scrambled grid session

HIGH SCHOOL FOOTBALL

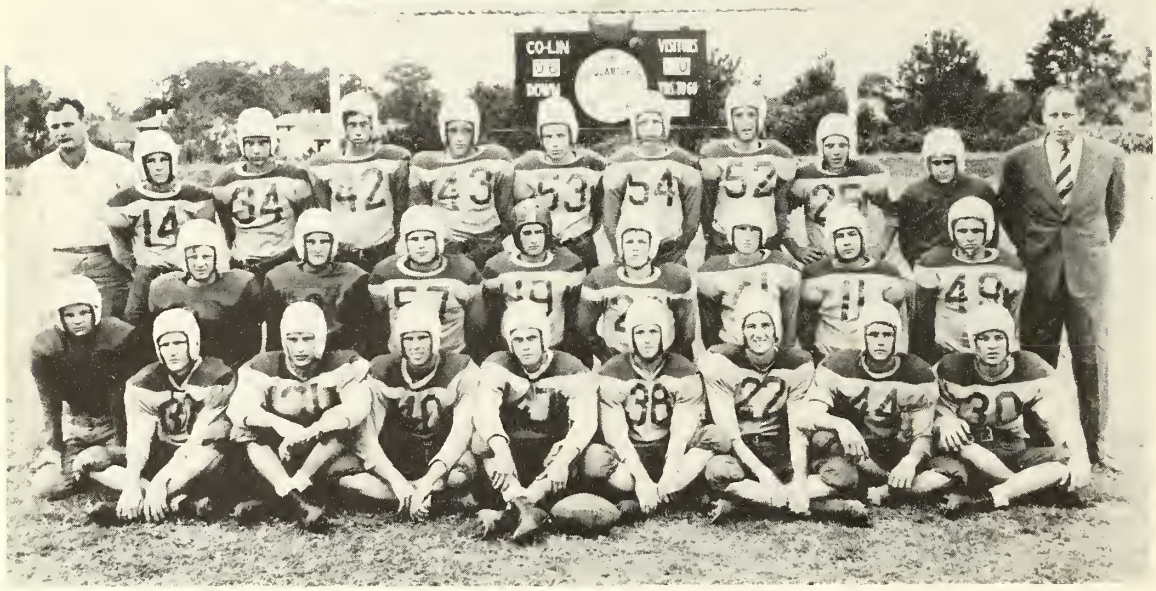

FRONT ROW: John Freeman, Ralph Smith, James Lowery, Warren Magee, A. B. Harris, Gerald Squyres, Jimmy Bolian, Joe Patterson. SECOND ROW: Mike Lusk, Charles Walker, Donald Smith, Bobby Smith, Ray Sanders, Willie Fred Watson, Robert Hennington, Tommy Harvey, Tony Smith. BACK ROW: Ass't Coach Ab Watson, Fred Lowery, William Marr, A. M. Hester, Jr., Francis McCray, John Magee, Prentiss Tarver, W. L. Smith, Adrian Lowery, Robert James, Ass't Coach Virgil Shiel. NOT PICTURED: Head Coach T. A. Ricks, Billy Jackson.

Oysters and speeches

Scrimmage

THE BAND BUILDING

DECEMBER

THE BAND

HIGH SCHOOL JUNIORS

THE COPIAH LINCOLN JUNIOR COLLEGE BAND '48-'49

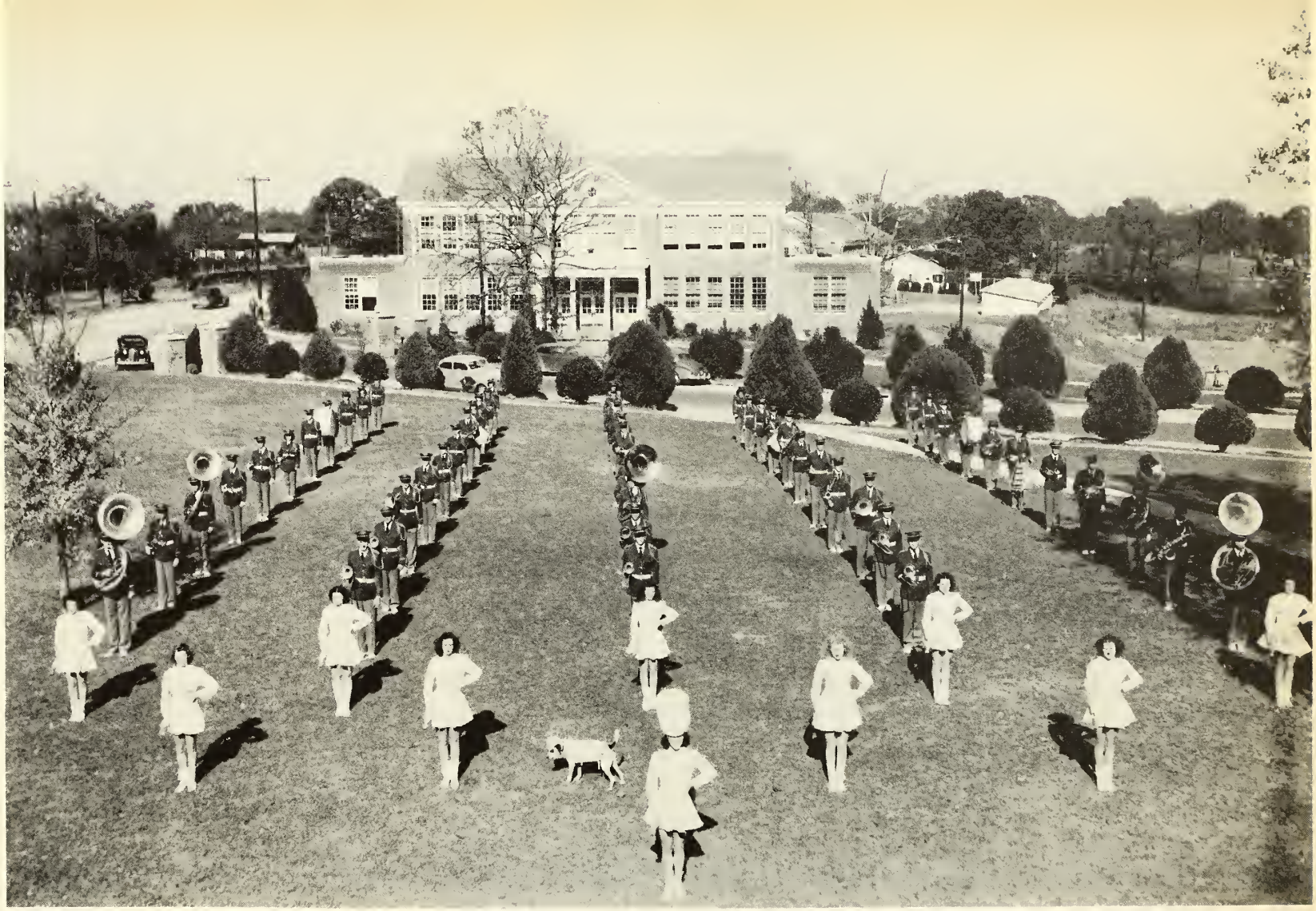

Stella Allen
Harold Applewhite
Martha Bell
Dan Box
Martin Luther Bridges
Dennie Brister
Harry Brister
Billy Brown—Vice-President
James Brown
Charles Carmichael
Mary Elizabeth Cliburn
Jan Conn
James Cottingham
Jerrie Cowart—Secretary
Keith Cowart
Joyce Curtis
Alice Denson
Garvesse Dillon
Hal R. Ellis
James M. Ewing, Jr.
Mary Lou Flowers
Edward Graham
Joan Hart
Harlan Hilbun
Stewart Jacobson
Morris Jacobs
Geraldine Jones
Anne Jordan
Milton Jordan—President
John J. King, Jr.
Mary Little
James Edward McCrory
Robert Earl McGee
Howard McKee
Dewitt Massey
Malcolm Massey
Carolyn Miller
Paul Peterson
A. L. Pierce
Esther Prather
Peggy Price
Bobby Reid
Catherine Rials
Mary Frances Sasser
James Smith
Ralph Smith
Gerald Squyres
Alex Steele
Marvin Stegall
Charlton Storey
Billie Joe Terry
Myron Terry
Virginia Thompson
Eloise Thurman
Lloyd Travis
Doris Trimble
Evolyn Wadsworth—Reporter
Arthur Wells
Charlie Weeks
Nancy Wentworth
Iva Nell Wilkinson
Clyde Wilson
Willie Ray Young
Carmen Cowart

Music Maestro Please

Oh, you beautiful dolls

THE DANCING MAJORETTES

Mrs. Eloise Thurman, Mrs. Stella Allen, Jerrie Cowart, Peggy Price, Catherine Rials, Billie Jo Terry, Geraldine Jones, Mary Frances Sasser, Dennie Brister, Doris Trimble, head majorette.

The Co-Lin Show Band

HIGH SCHOOL JUNIORS

President.....Joe Patterson
Vice-President.....Patricia Harvey
Secretary.....Joy Davis
Reporter.....Diane Weaver
Program Chairman.....Joan Barlow
Sponsor.....Mrs. Mullen

FIRST ROW: Nancy Arrington, Joan Barlow, Winifred Britt, Charles Burke, Betty Chadwick, Joy Davis. SECOND ROW: Rudine Elkins, Elsie Flowers, Joyce Freeman, James Hall, Joan Hart, Patricia Harvey. THIRD ROW: Robert Hennington, Sally Hill, Donald Hudson, Pauline Lack, Francis McCray, Bobby McGee. FOURTH ROW: Warren Magee, William Marr, Annie Martin, Emma Jane Owens, Joe Mack Pace, Joe Patterson. FIFTH ROW: Ellis Russell, Ray Decell Sanders, Reba Saxon, Earline Shannon, Willis Smith, Lonita Storey. SIXTH ROW: Robert W. Walker, Diane Weaver, Mary Helen Welch, Iva Nell Wilkinson, Monzelle Wooten. NOT PICTURED: Billy Criswell, Elaine Ferguson, Chilton Furr, Eugene Gober, Fred Hugh Lowery, James K. Smith, Richard Smith, George Tarbutton, Charles A. Walker, Howard Weeks.

"And Coca-Cola was there."

Joe learns a line

"The Little Foxes" rehearsing

Do you have T. B.?

To be or not to be

Coffee, please.

Wizards without whiskers

Where is Everybody?

It's just a pose

Ye olde Confederates

"That's your red wagon"

THE ARTS BUILDING

THE PRESIDENT'S HOME

JANUARY

THE GLEE CLUB and OCTETS

HIGH SCHOOL SOPHOMORES

GLORIA IN EXCELSIS

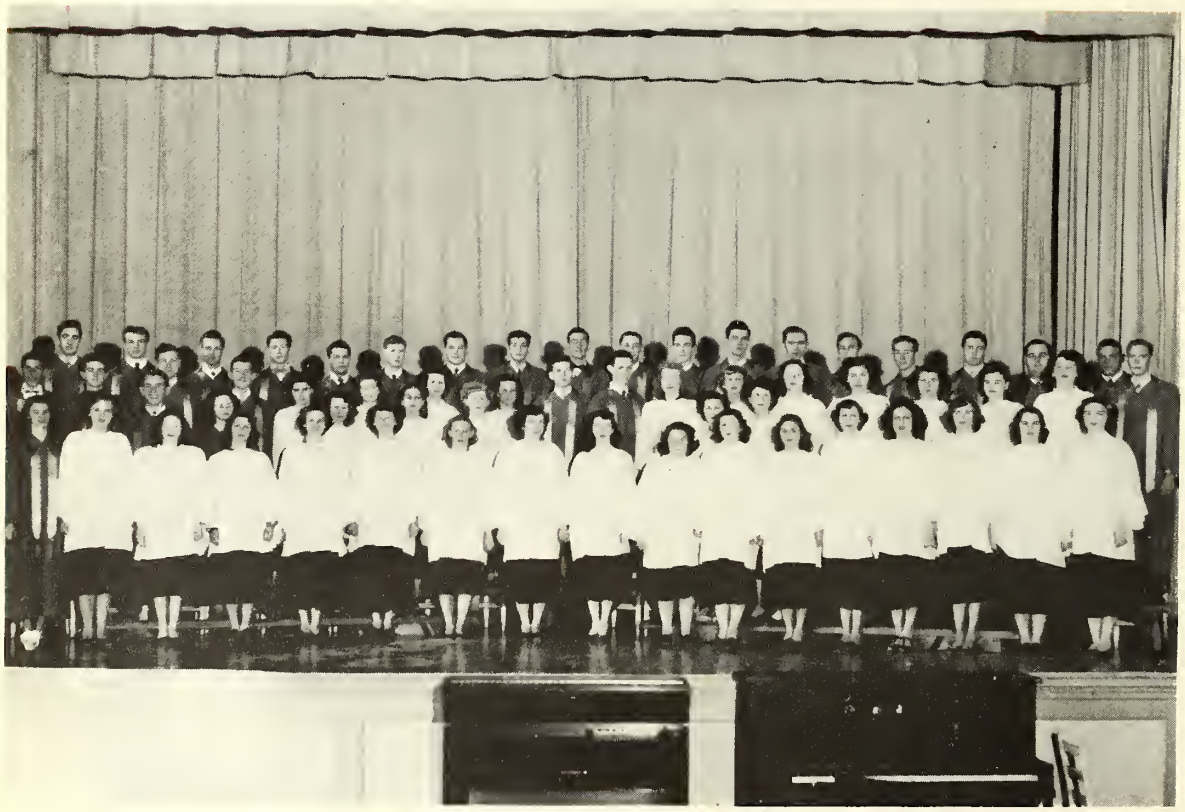

Miss Wooley, Lonita Storey, Cecile McDonald, Mary Lou Flowers, Joyce Thompson, Cleo Thompson, Lessine Smith, Dorothy Bass, Ramelle Lane, Lena Butler, Dennie Brister, Julia Norton, Delores Peets, Annie Jean Fleming, Margie Howington, Joan Hart, Elsie Flowers, Dan Box, Harry Brister, John Barlow, Kathleen Book, Charlotte Crocker, Carmel Sullivan, Sarah Ann Britt, Mary Little, Reba Saxon, Pat Williamson, Sybil Singleton, Harold Davis, James Ewing, Billie Jo Terry, Kathryn Null, Jackie Bone, Sara Conerly, Janice Simmons, Esther Prather, Ann Jordan, Barbara Carroll, Jeane Seale, Paul Peterson, DeWitt Massey, Joe Eldridge, Billy Brown, Frazier Mitchell, D. J. Williams, Joe Long, Lynwood Lewis, Harlan Hilbun, Gerald Squyres, Kenneth Furr, Milton Jordan, Ralph Atkinson, James Keen, Bert Allen, Edward Graham, James Brown, Billy Crawford, James Allen Causey.

Christmas music over WJMB

FROM LEFT TO RIGHT: Miss Wooley, accompanist; Charlotte Crocker, Ramelle Lane, Dorothy Bass, Delores Peets, Sybil Singleton, Julia Norton, Annie Jean Fleming, Margie Howington.

FROM LEFT TO RIGHT: John Barlow, Harlan Hilbun, Billy Crawford, Kenneth Furr, Milton Jordan, Myron Terry, Billy Brown, James Causey.

HIGH SCHOOL SOPHOMORES

FIRST ROW: Mavis Barlow, Joy Beasley, Wilmer Beasley, Nancy Cagle, Keith Cowart, Hal Ellis. SECOND ROW: Bobbie Gordon, A. M. Hester, Jr., Eloise Hudson, Frank Johnson, William Luper. THIRD ROW: Kelly Lusk, Jr., Wayne McInnis, Charles Martindale, Carolyn Miller, Charles Minton, Ruby Inez Minton. FOURTH ROW: Etta Munn, Nita Faye Smith, Robert Smith, Marvin Stegall, Charlton Storey. FIFTH ROW: Emilio Tager, Prentiss Tarver, Mary Kathern Tillman, Mattie Sue Walker, Lloyd Ware, Willie Fred Watson. SIXTH ROW: Agnes Weeks, Floyd White, Geraldine Woods. NOT PICTURED: James Hamilton, Clyde M. McNeil.

THE GYM

FEBRUARY

BASKETBALL TEAMS

HIGH SCHOOL FRESHMEN

COLLEGE GIRLS BASKETBALL TEAM

STANDING: Coach F. M. Fortenberry, Mary Little, Opal Jordan, Faye Lingle, Maude Echols, Juanita Mullins, Pat Williamson, Merle Jones. KNEELING: Catherine Rials, Eloise Cowart, Iris Poole, Jean Seale, Joyce McGehee.

Watch out, Garner!

It went that way.

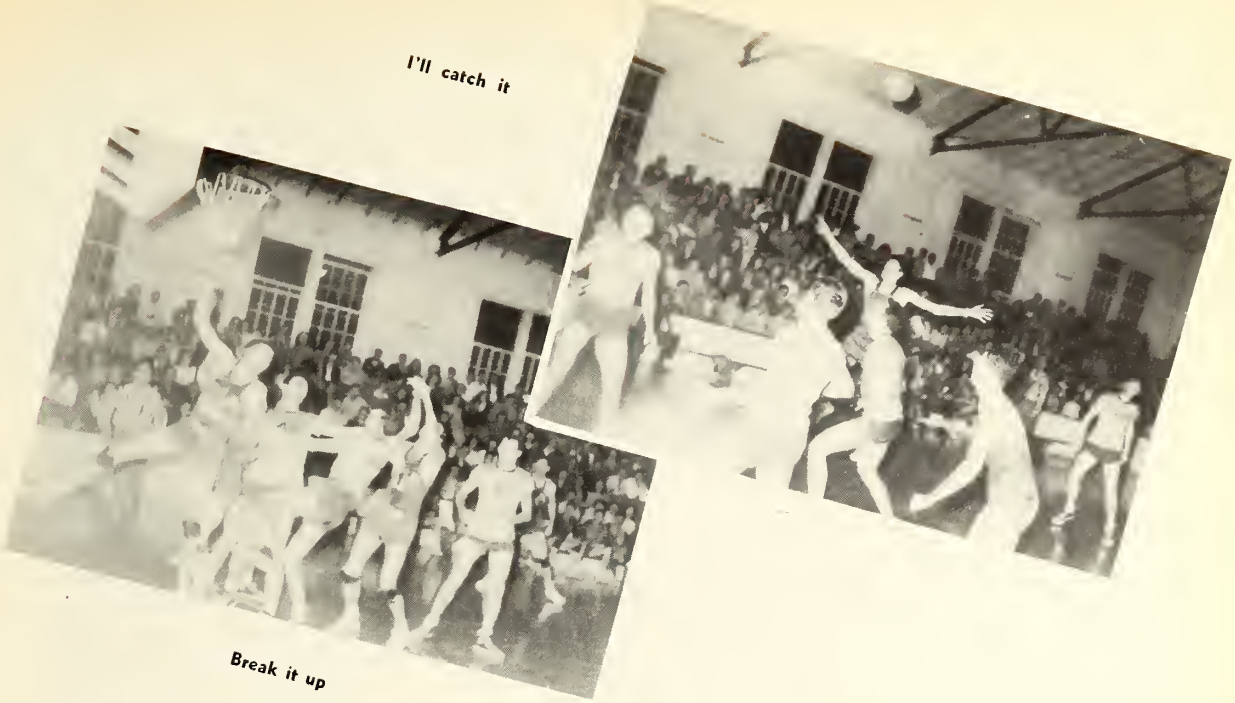

I'll catch it

Break it up

STANDING: Coach Arliss Ricks, J. H. Burnham, Carl Medley, Frank Garner, James Sinclair, Vance Brown, Robert Barrett, Eugene Klar, George Montgomery, Manager. KNEELING: Joe Robertson, Claude Porter, Clarence Burnham, Will Moore Brown, Bill Smith, Robert Lee Brown.

COLLEGE BOYS BASKETBALL TEAM

HIGH SCHOOL GIRLS BASKETBALL TEAM

STANDING: Coach Robert Strait, Anna Margaret King, Geneva Bell, Etta Munn, Donnis Brent, Elaine Ferguson, Marjorie Nell Martin, Joyce Walker, Diane Weaver, Manager.
KNEELING: Joy Beasley, Juanita Martin, Winifred Britt, Nell James, Monzelle Wooten.

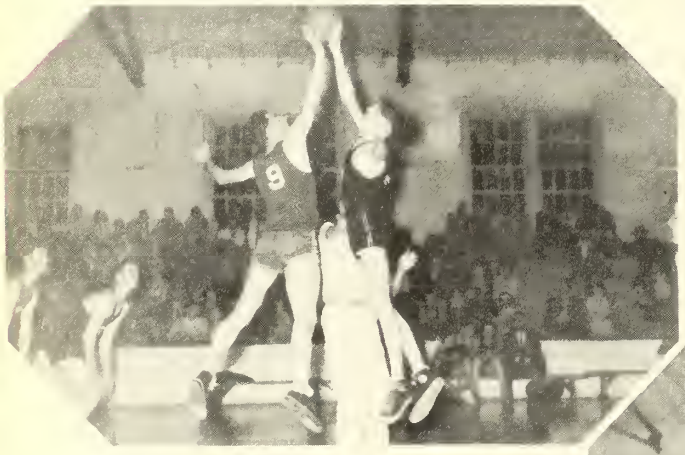

Up they jump

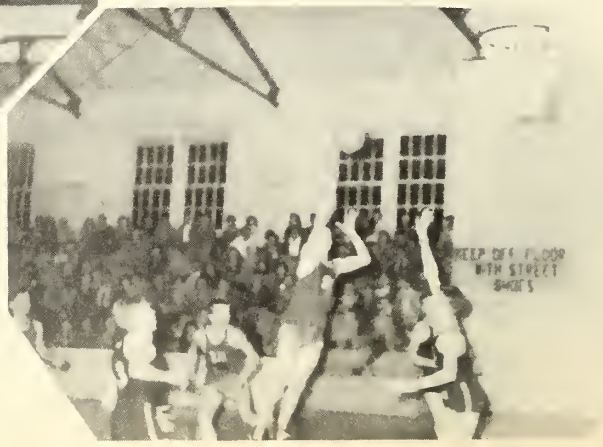

Will he make it?

Now listen, fellows.

Co-Lin A.H.S. vs. Hazlehurst

STANDING: Coach Robert Strait, Mike Lusk, Adrian Lowery, Tony Smith, Ralph Smith, Shirley Smith, Floyd Brent, Kelly Lusk, Jr. KNEELING: Prentiss Tarver, Willis Smith, Molloy Hall, James Ewing, John Beasley.

HIGH SCHOOL BOYS BASKETBALL TEAM

HIGH SCHOOL FRESHMEN

FIRST ROW: Lorell Bailey, Annie Maude Barlow, Larry Barlow, Rayford Beard, Geneva Bell, Marion Brand. SECOND ROW: Donnis Brent, Bobby Britt, James Ewing, Mary Lou Flowers, Vera Furlow, Marie Hester. THIRD ROW: Robert James, Gene Aubrey Keys, Anna Margaret King, Bobbie Jean Lambert, Robert Little, Mike Lusk. FOURTH ROW: Ray McCloud, Marjorie Nell Martin, Dorothy Matthews, Miriam Middleton, Betty Minton. FIFTH ROW: Lois Minton, Rodnay Ray, Bobbie Reid, Edward Remington, Jean Rutland, Lula Mae Sanders. SIXTH ROW: Doris Smith, Mary Smith, Patsy Stegall, Sue Storey, Edith Mae Walker, Joyce Walker. SEVENTH ROW: Johnnie Weeks, Doris Welch, Glenn Woods. NOT PICTURED: John Melvin McGee, Gerald Wilson.

THE SCIENCE BUILDING

THE VETERAN'S DORMITORY

MARCH

THE ORGANIZATIONS

Y. W. C. A.

President .....Judy Kennedy
Vice-President ....Sally Tynes
Secretary....Mildred Mangum

Treasurer ..Evelyn Wilkinson
Sponsor.....Miss Hamill

FIRST ROW: Mrs. Frankine Allbritton, Mrs. May Carol Barlow, Dorothy Bass, Martha Bell, Kathleen Book, Dennie Brister, Jayn Britt, Sarah Ann Britt, Dorothy Butler, Lena Butler. SECOND ROW: I'Dane Caldwell, Barbara Carroll, Sara Conerly, Eloise Coward, Charlotte Crocker, Clayton Crout, Rita Darby, Joan Darville, Alice Denson, Pauline Dickerson. THIRD ROW: Joan Eady, Emma Jean Fauver, Annie Jean Fleming, Eleanor Garner, Jane Gilliland, Mary Agnes Ginn, Jean Greer, Louise Guess, Ethel Guice, Eva Dale Hartzog. FOURTH ROW: Mary Pearl Hearn, Ramona Huguley, Dauphine Jones, Geraldine Jones, Merle Jones, Margie Fay Journeay, Judy Kennedy, Diane Kribbs, Ramelle Lane, Lorena Little. FIFTH ROW: Mary Little, Ella Rose Love, Joyce McGehee, Mildred Mangum, Elaine Moore, Juanita Mullins, Pauline Murray, Bonnie Rose Myers, Iva Nell Nations, Peggy Newsome. SIXTH ROW: Kathryn Null, Beatrice Page, Dorris Page, Carol Pevey, Iris Poole, Bobbie Powell, Esther Prather, Lucille Redd, Joyce Roberts, Dorothy Rube. SEVENTH ROW: Berdie Runnels, Mary Frances Sasser, Sarah Nell Sasser, Jean Seale, Norma Seale, Janice Simmons, Sybil Singleton, Ann Smith, Katie Ruth Smith, Lovie Smith. EIGHTH ROW: Maxine Steger, Carmel Sullivan, Billie Jo Terry, Cleo Thompson, Joyce Thompson, Sally Tynes, Gloria Wactor, Hazel Walker, Johnnie Walker, Nancy Wentworth. NINTH ROW: Johnnie Wilkerson, Evelyn Wilkinson, Rita Williams, Pat Williamson, Laverne Wing. NOT PICTURED: Bobbie Bardwell, Charlene Davis, Geraldine Edwards, Willie Faye Lambert, Mary Ruth Leggett, Faye Lingle, Jane Price, Jean Price, Mrs. Dorothy Spenser, Evelyn Wadsworth.

Y. M. C. A.

President .....James Causey
Vice-President.....Lowery Woodall
Secretary .....Jimmy Walters
Treasurer.....Thomas Moak
Sponsor.....Mr. H. T. Huddleston

FIRST ROW: Wiley Ainsworth, John Albritton, Bert Allen, Harold Applewhite, Ralph Atkinson, J. D. Barksdale, George Blair, James Blair, Allan Boyd. SECOND ROW: Carnie Boyd, Billy Brown, James Brown, Pat Brown, Robert Lee Brown, Vance Brown, Edward Cagle, James Causey, Champ Clark. THIRD ROW: Steve Clark, J. M. Cooper, Jr., James Cottingham, Murl Craft, R. C. Crawford, L. F. Curtis, Harold Davis, Lea Delaney, Robert Easley. FOURTH ROW: Joe Eldridge, James Garner, Troy Grubbs, A. W. Hart, Harlon Hilburn, Robert Ivy, Wayne Ivy, James A. Keen, Wayne Kayes. FIFTH ROW: Glyn Langston, Lynwood Lewis, Joe Long, Winfred Lowery, James McCrory, Howard McKee, William Magee, Bob Mangum, W. T. Martin. SIXTH ROW: Dewitt Massey, Mack Massey, Frazier Mitchell, Thomas Moak, Robert Moody, E. C. Newsome, Joe Patterson, Paul Pittman. SEVENTH ROW: Lonnie Posey, Charles Raggeo, Buddy Ratcliff, Donald Roberts, G. W. Shorter, Jim Smith, Leonard Smith, Ralph Smith, Clifton Speed, Alex Steele. EIGHTH ROW: Lavon Strong, Frank Summers, John Myron Terry, Lamon Thames, Billy Thompson, Preston Turnage, Jimmy Walters, Charlie Weeks, Author Wells. NINTH ROW: Robert Williams, Charlie Williamson, Royce Womack, Lowery Woodall, Willie Ray Young. NOT PICTURED: Robert Enochs, James Mullen, Fred Netterville, Paul Peterson, Robert Smith, D. J. Williams.

S. C. A. COUNCIL

President.....Gene Felder
Vice-President .....Robert Easley
Secretary and Treasurer.....Mary Agnes Ginn
Program Chairman.....Jane Gilliland

FIRST ROW: Mr. Simpson, Billy Brown, Miss Huff, Gene Felder, Jane Gilliland, Mary Agnes Ginn, Robert Easley, Judy Kennedy, Cecile McDonald, Sara Conerly. SECOND ROW: Mr. Huddleston, James Causey, Ethel Guice, Anne Jordan, Mrs. Harvey, Miss McCormick, Laverne Wing, Miss Furr, Mr. Lewis. THIRD ROW: Joe Long, Mary Little, Kathryn Null, Ann Smith, Mrs. Ewing, Kenneth Furr, Will Moore Brown, Gerald Squyres, Jim Smith, Miss Hamill, Robert Moody.

WESTMINSTER FELLOWSHIP

First Semester Officers: **Second Semester Officers:**

President
Ethel Guice.....Billy Brown
Vice-President
Kathleen Book.....Evolyn Wadsworth
Secretary
Ella Rose Love.....Laverne Wing
Treasurer
Will Moore Brown.....Will Moore Brown

FIRST ROW: Evolyn Wadsworth, Billy Brown, Ella Rose Love, Lonita Storey, Diane Weaver. SECOND ROW: Billy Crawford, Ethel Guice, Miss McCormick, Laverne Wing, Jane Gilliland, Kathleen Book. THIRD ROW: Pat Brown, James Brown, Will Moore Brown.

WESLEY FOUNDATION

Wesley Foundation Council

1947-1948		1948-1949
Sara Conerley	President	Kenneth Furr
Lavon Strong	Vice-President	Jo Ann Eady
Mary Agnes Ginn	Secretary	Alice Denson
Jim Smith	Treasurer	Jim Smith
Gene Felder	World Friendship	Eva Dale Hartzog
Bonnie Jones	Recreation Chairman	Maxine Steger
Joan Darville	Worship Chairman	Ann Smith
Louise Guess	Community Service	Beverly Small
Klevay Poole	Worship Center	Esther Prather
Hope Gerald	Pianist	Ann Jordan
	Assistant Pianist	Cecile McDonald
Milton Jordan	Song Leader	Ramelle Lane

Left Below: Christmas Cheer for Two Orphans

Below: Portuguese Bibles for Distribution in Brazil

BAPTIST ORGANIZATIONS

BSU Executive Council

President, Kathryn Null; First Vice-Presidents, James Causey, Jean Greer; Second Vice-Presidents, Lowery Woodall, Mary Frances Sasser; Third Vice-Presidents, Robert Easley, Beatrice Page; Secretary, Lucile Redd; Treasurer, Thomas Moak; Sunday School Representative, Jimmy Walters; Baptist Training Union Representatives, L. F. Curtis, Judy Kennedy; Pianist, Cherite Farmer; Publicity Chairmen, Robert Ivy, Berdie Runnels; Young Woman's Association Representative, Mary Pearl Hearn; Chorister, Joe Long; Sponsor, Jean Furr.

Baptist Training Union

President, Judy Kennedy; Secretary, Sarah Ann Britt; Pianist, Cherite Farmer; Choristers, Joe Long, Wiley Ainsworth, John D. Albritton, Dorothy Bass, Frances Bass, Martha Bell, Carnie Boyd, Frankine Albritton, Dorothy Butler, Lena Butler, Edward Cagle, I'Dane Caldwell, James Causey, Mary Cliburn, Jan Conn, J. M. Cooper, Jr., Steve Cook, Eloise Coward, Murl Craft, Charlotte Crocker, Marjorie Deskin, Robert Easley, Emma Jean Fauver, Paul Foster, Eleanor Garner, Jean Greer, Calvin Harvey, Pat Harvey, Mary Pearl Hearn, Ramona Huguley, Robert Ivy, Wayne Ivy, Exie Jackson, Dauphine Jones, Myrle Jones, Margie Faye Journeay, James A. Keen, Kenie Keyes, Wayne Keyes, Lynwood Lewis, Faye Lingle, William Magee, Warren Magee, Mildred Mangum, Dewitt Massey, Mack Massey, Joyce McGehee, Howard McKee, Elaine Moore, Bonnie Myers, Iva Nell Nations, E. C. Newsome, Kathryn Null, Beatrice Page, Doris Page, Ann Patterson, Carol Pevey, Jane Price, Jean Price, A. L. Pearce, Paul Pittman, Benford Ratcliff, Lucile Redd, Joyce Roberts, Berdie Runnels, G. W. Shorter, Katie Ruth Smith, Alex Steele, Carmel Sullivan, Gloria Wactor, Johnnie Walker, Jimmy Walters, Arthur Wells, D. J. Williams, Rita Williams, Lowery Woodall, Willie Ray Young, Lonnie Posey.

Young Women's Auxiliary

President, Mary Pearl Hearn; Vice-President, Charlotte Crocker; Secretary, Mamie Coleman; Pianist, Peggy Newsome; Program Chairmen, Johnnie Walker, Rita Williams, Dorothy Rube, Martha Bell, Pauline Murray, Berdie Runnels, Dorothy Bass, Frances Bass, Jean Greer, Lucile Redd, Jane Price, Jean Price, Sarah Ann Britt. Sponsor, Mary Jane Koelz.

Y-TEENS

President.....Carolyn Miller
Vice-President.....Cecile McDonald
Secretary.....Diane Weaver
Treasurer.....Helen Walker
Sponsor.....Mrs. Harvey

Nancy Arrington, Jo Anne Barlow, Mattie Sue Barlow, Mavis Barlow, Joy Beasley, Wilmer Louise Beasley, Geneva Bell, Donis Brent, Mavis Bridges, Carolyn Byrd, Nancy Cagle, Bettye Chadwick, Jan Conn, Joy Davis, Marjorie Deskin, Elaine Ferguson, Eleanor Ferguson, Elsie Flowers, Mary Lou Flowers, Joyce Freeman, Bobbie Gordon, Joan Hart, Pat Harvey, Marie Hester, Nell James, Anne Jordan, Anna Margaret King, Bobbie Lambert, Cecile McDonald, Bennie McKnight, Miriam Middleton, Carolyn Miller, Inez Minton, Etta Munn, Jean Rodgers, Jean Rutland, Reba Saxon, Retha Ann Slay, Lois Ann Slayton, Doris Carolyn Smith, Doris Smith, Elsie Nann Smith, Mary Ann Smith, Nita Faye Smith, Patsy Faye Stegall, Ema Sue Storey, Lonita Storey, Katherine Tillman, Helen Walker, Joyce Walker, Mattie Sue Walker, Diane Weaver, Agnes Weeks, Iva Nell Wilkinson, Geraldean Woods, Monzelle Wooten.

HI-Y

President.....James Smith
Vice-President.....Dan Box
Secretary.....Hal Ellis
Treasurer.....Warren Magee
Pianist.....James Ewing
Song Leader.....Harry Brister
Reporter.....Ralph Smith
SCA Representatives.....James Smith, Gerald Squyres
Program Committee.....Tommy Harvey, Charlton Storey, Ralph Smith, Charles Burke
Sponsor.....Mr. John Simpson, Jr.

John Beasley, Jimmy Bolian, Dan Box, Floyd Brent, Harry Brister, Charles Burke, Keith Cowart, Hal Ellis, James Ewing, Jr., A. B. Harris, Tommy Harvey, Robert Hennington, Donald Hudson, Billy Jackson, Frank Johnson, Robert Little, Kelly Lusk, Jr., Mike Lusk, Bobby McGee, Warren Magee, William Marr, Norris Norton, R. J. Patterson, A. L. Pierce, Rodney Ray, Bobby Reid, Edward Remington, Charles Ralph Smith, Claude Smith, Jim Smith, Ralph Smith, Gerald Squyres, Marvin Stegall, Charlton Storey, Glenn Woods. NOT PICTURED: Tommy Brandon, Chilton Furr, Donald Smith, Prentiss Tarver.

MASQUE AND WIG

Officers

President.....Ella Rose Love
Vice-President .....Geraldene Jones
Secretary-Treasurer .....Evelyn Wilkinson
Reporter.....Nancy Wentworth
Sponsor.....Mr. John Simpson, Jr.

Evolyn Wadsworth, Billy Brown, Joan Darville, Geraldene Jones, Nancy Wentworth, Ella Rose Love, Evelyn Wilkinson, Mr. Simpson, Judy Kennedy, Robert Easley, Kathleen Book, Adelyn Hawk, Elaine Moore, Jimmy Walters, Mary Elizabeth Cliburn, Paul Pittman, Jane Gilliland, Mildred Mangum, James Brown, Joe Eldridge, Joe Hoggatt, Robert Moody, Winfred Lowery, Lea Delaney, Ethel Guice.

HOME ECONOMICS CLUB

President.....Ramona Huguley
Vice-President .....Margie Faye Journey
Secretary .....Sally Tynes
Treasurer.....Pat Williamson
Hostess.....Jayne Britt
Co-Hostess.....Hazel Walker
Sponsor.....Miss Allene McCormick

Kathleen Book, Darcus Britt, Jayne Britt, Mary Lou Flowers, Eleanor Garner, Joan Hart, Pat Harvey, Ramona Huguley, Anne Jordan, Margie Faye Journey, Bonnie Myers, Carol Pevey, Joyce Roberts, Maxine Steger, Carmel Sullivan, Sally Tynes, Gloria Faye Wactor, Hazel Walker, Diane Weaver, Pat Williamson, Miss Allene McCormick.

INTERNATIONAL RELATIONS CLUB

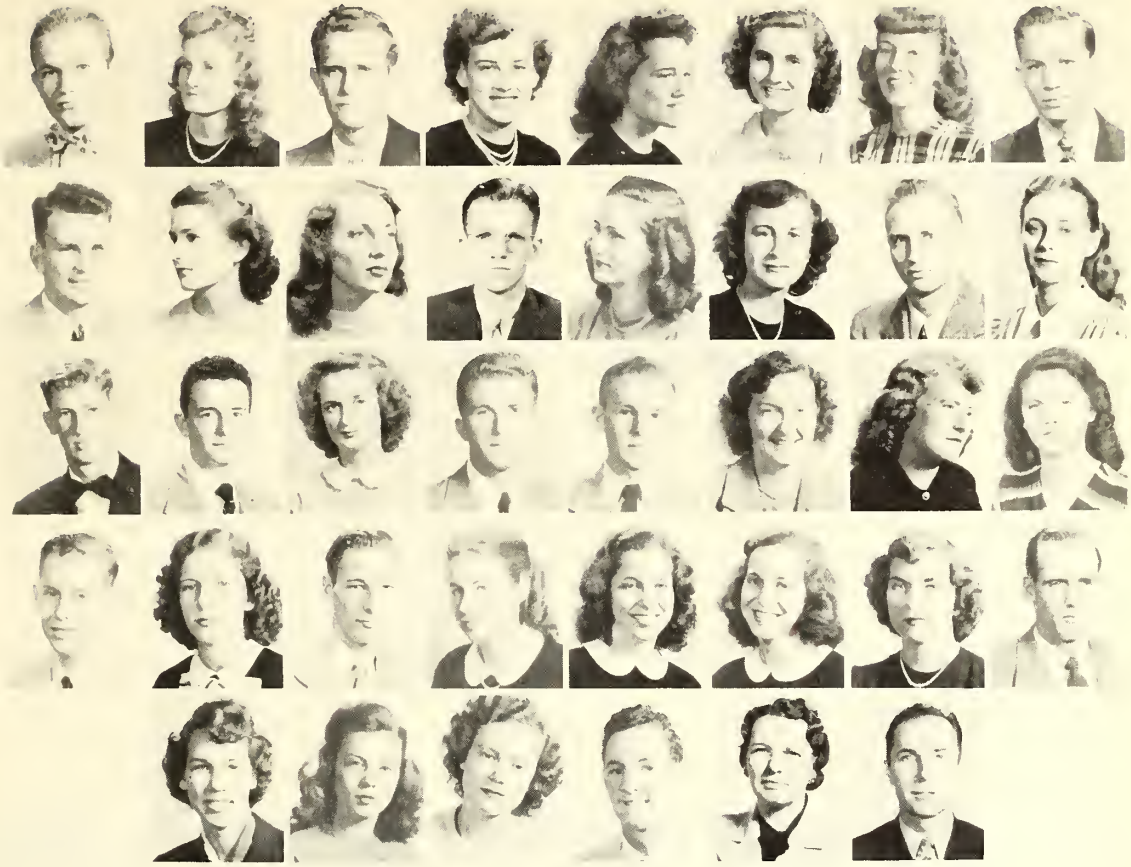

First Semester Officers

President.....Mary Frances Sasser
Vice-President.....Lucile Redd
Secretary and Treasurer.....Berdie Runnels

Second Semester Officers

President .....Raymond Curtis
Vice-President .....Milton Reynolds
Secretary and Treasurer.....Judy Kennedy
Reporter.....Berdie Runnels

FIRST ROW: Richard Arrington, Sarah Ann Britt, Will Moore Brown, Mary Elizabeth Cliburn, Jerrie Cowart, Charlotte Crocker, Jo Ann Eady, Robert Easley.

SECOND ROW: Gene Felder, Mary Agnes Ginn, Louise Guess, Calvin Harvey, Geraldine Jones, Judy Kennedy, Robert King, Mary Little.

THIRD ROW: Joe Long, James McCrory, Mildred Mangum, W. T. Martin, Joe Floyd Middleton, Juanite Mullins, Peggy Newsome, Ann Patterson.

FOURTH ROW: Paul Peterson, Klevay Poole, Lonnie Posey, Esther Prather, Jane Price, Jean Price, Lucile Redd, Milton Reynolds.

FIFTH ROW: Berdie Runnels, Mary Frances Sasser, Syble Singleton, Duane Smith, Grace Huff, Co-Sponsor; B. R. Frazier, Sponsor. NOT PICTURED: Raymond Curtis.

LOUISE GUESS
Editor

THE CO-LI

CLAYTON CROUT
Associate Editor

Editorial

Berdie Runnels

Ella Rose Love

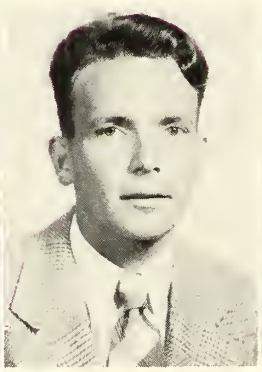

Lavon Strong

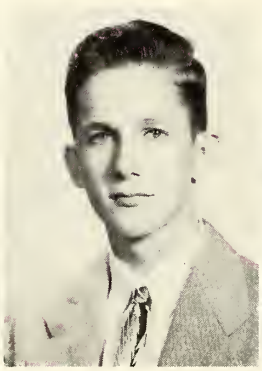

Paul Pittman

Geraldene Jones

Elsie Nann Smith

Cleo Thompson

Peggy Newsome

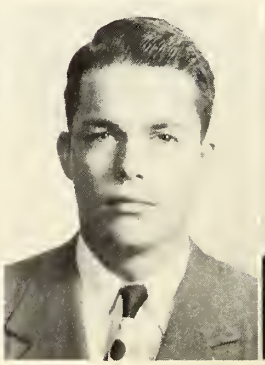

D. J. Williams

Mr. T. J. Hewitt,
Advisor

TRILLIUM STAFF

BILLY CRAWFORD
Business Manager

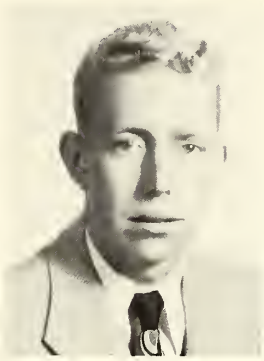

JOHN KING
Associate Business Manager

Business

James Ewing, Jr.

Evolyn Wadsworth

Mary Frances Sasser

Mildred Mangum

Mary Pearl Hearn

Evelyn Wilkinson

Nancy Wentworth

Jane Price

Jean Price

Auto Mechanics
Under the direction of
Mr. Charles Clifford Foster

This course provides a study of the theory and operation of the internal combustion engine; lectures, including visual aids, and experience in repair, overhaul service and maintenance of automobiles, trucks and tractors. The course may include some work in the principles and operation of the Diesel engine. The complete course is set up for twenty-four months, however, each student may progress at his own rate depending upon his initiative and aptitude. Upon completion of this course a student should be able to hold employment in a first rate auto repair shop or maintain all his farm equipment.

Full-time:
Edward J. Bowlin
Marvin L. Brown
Curtis Y. Davis
Howard L. Higdon
John S. Jacobs
Sherrell M. Lofton
John J. McCaffery
Harold Owens
Bob Pannell
Nathan S. Sandifer
James T. Thompson
George Wactor
Lonnie R. Winborne

INDUSTRIAL EDUCATION

Woodwork and Cabinet Making

Directors—Mr. R. N. Cowart
and Mr. T. E. Myers

This course gives training for a finished cabinet-maker. Included will be blueprint reading, use of hand tools, and the various woodworking power tools and machines, and production work in various types of tables, cabinets, and millwork. The complete course is set up for twenty-four months, however, each student may progress at his own rate depending upon his initiative and aptitude. Upon completion of this course a student should be able to hold employment in a cabinet or mill shop.

Full-time:
James Aldridge
Robert A. Allen
William A. Allen
Harvey Ray Beasley
Calvin H. Britt
William Denver Britt
James Emmett Farmer
Martin J. Moore
Reuben L. Nickila
Robert Eugene Pickett
Leslie H. Pritchard
Austin D. Reid
Paul D. Ross
Gerald Smith
James H. Taylor
Jack C. Thomas
Clifton Thornton
George L. Tyson
John L. Waldrop
Theophilus Waldrop
John V. Williams

AGRICULTURE CLUB

John D. Albritton.....President
Preston Turnage.....Vice-President
Wayne Ivy .....Secretary
James H. Mullen.....Treasurer
Ray Lambert .....Reporter
E. R. Lloyd.....Sponsor

John Albritton, James F. Arnold, Noel H. Assink, Kenneth Bender, Walter B. Byrd, Steve Cook, Kellon Cothern, Murl Craft, Clifton Crawford, Chelsie Ray Curtis, Cecil Daniels, Robert Enochs, Robert Floyd, James Garner, Edward Graham, Karl Hansen, Wayne Ivy, James A. Keen, Jr., Wayne Keyes, Ray Lambert, Edgar Lloyd, James H. Mullen, Claude Ellis Porter, Willie Ratliff, Bob Smith, Preston Turnage, Charlie Williamson.

Co-Lin Weather!

This is what we like about the South.

No wonder the faculty is cold-blooded!

Don't worry, it will melt.

Snow use, they'll be late.

There's no place like home.

THE CO-LIN FARM

Mr. E. R. Lloyd, Manager
Mr. Webb Coward

A field of oat and vetch hay which was grazed all winter and cut for hay in the spring.

Holstein Cow No. 66, representative of the Holstein cows in the herd, producer of 1500 pounds of milk monthly.

Jersey Bull, Copiah-Lincoln herd bull, "Mississippi Nobly Born"—Son of Gold Medal Cow.

This field of oats produced 57 bushels per acre in 1948.

A representative part of the Copiah-Lincoln dairy herd.

CHAPEL HIGH LIGHTS

Can you show us the way to Morocco?

Senator John C. Stennis

Who's going to Hollywood?

In the groove

Mr. Galen M. Harvey

The King Ambassador Male Quartet

Around the Campus

Brother can you spare a dime?

Office of the President,

Miss Power speaking.

Which one has the Toni?

Not a pleasant prospect.

But that meets the 4th period Saturday!

Will you have tea or coffee?

Another crop of corn.

His toupee slipped.

THE ACADEMIC BUILDING

APRIL

THE FEATURES

THE WHO'S WHO

Presented on the Evening of
February 14, 1949

Mr. Copiah-Lincoln.....Gene Felder

Miss Copiah-Lincoln.....Judy Kennedy

The Royal Court

President J. M. Ewing crowns the King and Queen as the Cupids, Larry Lewis and Judy Strait, and the Royal Court look on.

Most Popular
Bonnie Jones
Webb Hart

Most Versatile
Doris Trimble
Billy Brown

Most Beautiful
Mary Little

Most Handsome
Vance Brown

Most Charming
Ella Rose Love

Most Gallant
Jimmy Sinclair

Best Groomed
Geraldene Jones
Lowery Woodall

Most Dependable
Jane Gilliland
Milton Reynolds

Most Athletic
Iris Poole
Frank Garner

Most Courteous
Sara Conerly
James Causey

Most Intellectual
Mary Elizabeth Cliburn
Raymond Curtis

HIGH SCHOOL

Most Intellectual
Diane Weaver
Mike Lusk

Most Beautiful
Bobbie Leggett

Most Handsome
George Boutwell

Most Outstanding
Elsie Nann Smith
John Freeman

Most Popular
Carolyn Miller
Billy Jackson

THE ORCHESTRA

James Cottingham, Dan Box, Morris Jacobs, James McCrory, Billy Brown, James K. Smith, Dewitt Massey, Keith Cowart, Edward Graham, Clyde Wilson, Paul Peterson, Charlie Weeks, Alex Steele, Charles Carmichael.

Milton Jordan, Pianist

Doris Trimble, Vocalist

Need we say anything?

Receiving congratulations.

Here and There

New building going up.

Stadium Site.

Fun and birthday cake, too.

Hold it!

We can't stand this long!

THE CHEERLEADERS

Williams, Woodall

Jones, Slay

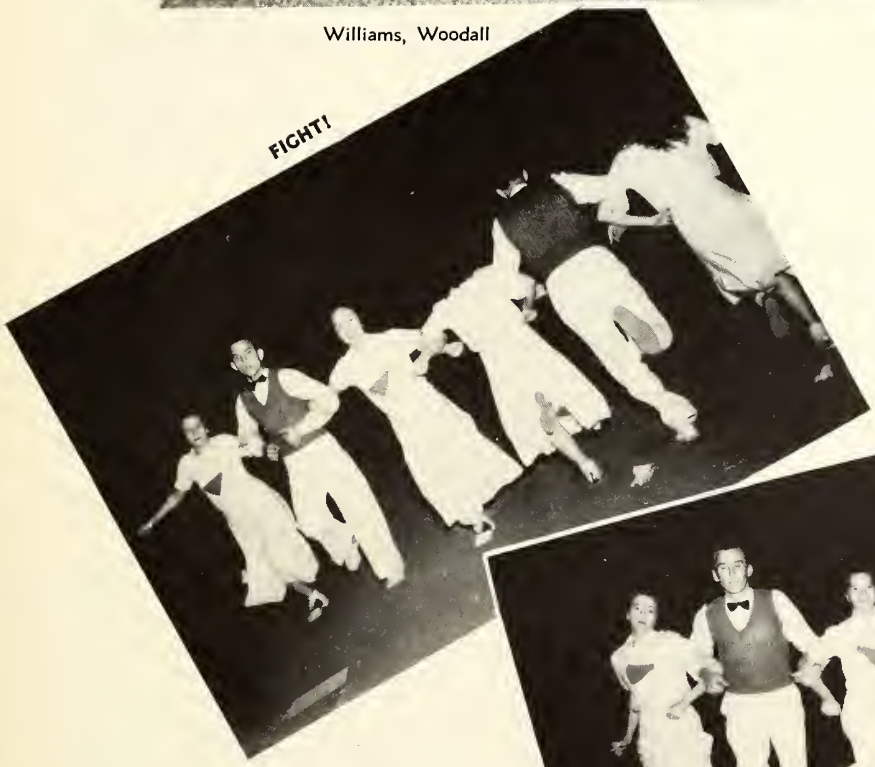

Bonnie Jones,
Head Cheerleader

Lowery Woodall,
Head Cheerleader

Rita Williams

Retha Slay

Wesley Bozone

Sally Hill

They cheered the team to victory.

V-I-C-T-O-R-Y

GIRLS' PHYSICAL EDUCATION CLASS

Miss Mary Kyle, Instructor

BASKETBALL HIGH LIGHTS

Boys'

STATE CHAMPS — STATE CHAMPS
STATE CHAMPS

The Copiah-Lincoln Junior College boys' basketball team successfully defended its 1948 state championship crown in elimination play at North West Junior College March 3-5 with a 46-38 victory over the Goodman team in the finals.

For the Wolves, it was their 42nd victory out of 47 starts in two seasons in regular conference play. In conference play this season, the Wolves compiled an enviable record of 24 victories and four losses. This record includes exhibitions and tournaments.

On the post-tournament selections of All-State first and second teams, Co-Lin placed two men on first string and one man on second. First team men were: Frank Garner, Andalusia, Alabama, and Carl Medley, Paden, Mississippi. Jimmy Sinclair, Braxton, Mississippi, was listed on the All-State second string. Carl Medley was high scorer for the year with 404 points. He was followed by Frank Garner who scored 315 points during season play.

Co-Lin....51	Booneville ..48	Co-Lin....46	Moorhead ..66
Co-Lin....52	Fulton 26	Co-Lin....61	Goodman 56
Co-Lin....37	Summit 22	Co-Lin....50	Ellisville 57
Co-Lin....45	Summit 24	Co-Lin....58	Moorhead ..49
Co-Lin....57	Perkinston ..42	Co-Lin....46	Goodman 38
Co-Lin....44	Poplarville ..32	Co-Lin....58	Goodman 39
Co-Lin....39	Poplarville ..28	Co-Lin....51	Summit 44
Co-Lin....41	Perkinston ..39	Co-Lin....74	Ellisville 61
Co-Lin....37	Wizards 41	Co-Lin....79	Scooba 55
Co-Lin....52	Raymond 50	Co-Lin....64	Decatur 42
Co-Lin....49	Summit 31	Co-Lin....55	Ellisville 42
Co-Lin....58	Decatur 51	Co-Lin....57	Booneville ..41
Co-Lin....53	Scooba 41	Co-Lin....69	Summit 59
Co-Lin....49	Raymond 51	Co-Lin....52	Poplarville ..37

Girls'

Although Co-Lin's girls' team failed to cop the State Championship, they showed they were capable of playing outstanding ball and remained in the state tournament until they reached the semi-finals where they were eliminated by this year's championship team, the Raymond girls.

In regular season play, the Co-Lin girls defeated once the Ellisville team, which was champion last year. In addition, they succeeded in holding the outstanding Hinds team to a lower score than any other Mississippi sextet.

In the All-State selections, Co-Lin placed two players, Juanita Mullins, Roxie, Mississippi, and Iris Poole, Natchez, Mississippi.

Co-Lin....35	Summit 26	Co-Lin....27	Goodman 30
Co-Lin....25	Summit 23	Co-Lin....42	Ellisville 39
Co-Lin....32	Perkinston ..28	Co-Lin....44	Moorhead ..38
Co-Lin....40	Poplarville ..38	Co-Lin....47	Goodman 44
Co-Lin....36	Poplarville ..35	Co-Lin....33	Summit 24
Co-Lin....22	Perkinston ..23	Co-Lin....28	Ellisville 31
Co-Lin....44	Raymond 71	Co-Lin....54	Scooba 45
Co-Lin....38	Summit 22	Co-Lin....36	Decatur 37
Co-Lin....27	Decatur 32	Co-Lin....33	Goodman 28
Co-Lin....42	Scooba 39	Co-Lin....44	Summit 22
Co-Lin....17	Raymond 23	Co-Lin....38	Raymond 47
Co-Lin....50	Moorhead ..35		

Dr. Swor and Miss Stevens converse.

Cutting capers.

What's funny, Miss Huff?

Can you see Red's from here?

This is entirely too posed.

Now it's like this.

Miss Weaver, Mrs. Farmer

Scenes at Random

Artists at work.

A photographer photographed.

This exam is "arful."

Trillium staff at work.

We're the best of "buddies."

We're having SO much fun.

Snaps Here and There

EASY, NOW!

Joe and "Tee" cutting capers.

Teacher or student?

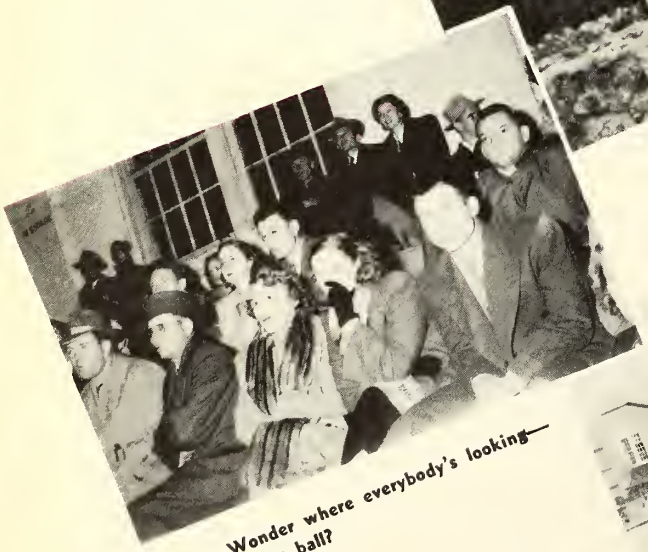

Wonder where everybody's looking at the ball?

New building in progress.

BOYS' DORMITORY

MAY

THE ADS

COPIAH-LINCOLN JUNIOR COLLEGE

Accredited By the Southern Association of Colleges
and Secondary Schools

Member of the American Association of Junior Colleges

WESSON, MISSISSIPPI

"The School With a Future"

JAMES M. EWING, President

PETTIGREW'S CAFE
"A Good Place To Eat"
WESSON, MISSISSIPPI

WESSON ENTERPRISE
"The Biggest Newspaper In The World
In The Biggest Little Town In The World"
Celebrating our 50th Year
WESSON, MISSISSIPPI
W. W. Robertson, Editor
Paul L. Robertson, Mgr. Editor

RAY MOTOR COMPANY
Kaiser-Frazer Authorized Dealer
24 Hour Wrecker Service
Phone 4591
WESSON, MISSISSIPPI

COWEN MOTOR CO.
Authorized Dealer
Day and Night Wrecker Service
WESSON, MISSISSIPPI
Philco Radios — Refrigerators
Bendix Washers
O. K. Guaranteed Used Cars

FARMERS FEED & SEED STORE
Quality Seeds
Ful-O-Pep
Dairy Feeds
Dry Goods, Groceries
PHONE 4351 WESSON, MISSISSIPPI

Compliments of
GUYSE'S 5 TO $1.00 STORE
Complete Line of School Supplies
WESSON, MISSISSIPPI

SMITH AND SMITH
WESSON
Dry Goods, Groceries, Feed
Starbrand Shoes and Fertilizer

Compliments of
JITNEY-JUNGLE
"Self-Service Store"
Phone 2731
WESSON, MISSISSIPPI

You Save Time, Worry and Money
When You Shop At
PERRITT'S CASH STORE
WESSON, MISSISSIPPI

WESSON PHARMACY
"Co-Lin Boosters 100%"
DIAL 2121
Fountain Service, School Supplies,
Drugs, Cosmetics, Gifts
LONNIE O. FREEMAN — LESTER R. FURR

KEENAN BARBER SHOP
And
MARVEL BEAUTY SHOP
Phone 2721
Wesson, Mississippi

Compliments of
OLIN'S NEWS STAND
Greeting Card Headquarters
WESSON, MISSISSIPPI

J. H. THOMAS & SONS

G. E. Appliances, Acme Paints,
Housewares, Hardware
Sporting Goods

Phone 222

Crystal Springs, Mississippi

CRYSTAL MOTOR CO.

FORD

GENUINE Ford PARTS

Sales and Service

Service on all makes of cars
and trucks.

CRYSTAL SPRINGS, MISSISSIPPI

Compliments of

J. T. BIGGS & SON

Copiah Equipment Company

CRYSTAL SPRINGS, MISSISSIPPI

Compliments of

T. W. L.

5 AND 10c STORE

Crystal Springs, Mississippi

PENNEY'S

It Pays To Shop At Penney's

CRYSTAL SPRINGS, MISSISSIPPI

Good Food for Pleased Guests

JOHN SEXTON and COMPANY

Chicago—Long Island City

Dallas, Atlanta, Pittsburgh, Detroit.

Compliments of

DICKSON'S

"Crystal Springs Leading Store"

CRYSTAL SPRINGS, MISSISSIPPI

Compliments of

CRYSTAL AND FOLLY THEATRES

CRYSTAL SPRINGS, MISSISSIPPI

BARDWELL DRY CLEANERS

For First-Class Dry Cleaning
call 9109

BROOKHAVEN, MISSISSIPPI

Compliments of

BRELAND WHOLESALE COMPANY

Crystal Springs, Mississippi

At Co-Lin See

Lonnie Posey
James Caldwell
Billy Smith
Milton Jordan

CENTRAL SERVICE STATION
A. Q. RICE, Manager
Washing — Greasing — ACME Tires
Road Service
PHONE 2561 WESSON, MISSISSIPPI

Compliments of
ASHLEY BARBER AND BEAUTY SHOP
Phone 4412
Wesson, Mississippi

SNOWHITE GROCERY AND MARKET
WHERE QUALITY MEETS THE PRICE
We are always glad to serve Co-Lin
PHONE 4152 WESSON, MISSISSIPPI

Compliments of
PATTERSON SUPPLY COMPANY
Wesson, Mississippi

WISE MOTOR CO.
ONE OF THE SOUTH'S OLDEST
AUTOMOTIVE DEALERS
Ford
Service On All Makes
Of Cars and Trucks
HAZLEHURST, MISSISSIPPI

Compliments of
WESSON DRY CLEANERS
"Where Cleaning Is An Art"
PHONE 4371 WESSON, MISSISSIPPI

HARRIS CLEANERS AND LAUNDRY
Service since 1921
HAZLEHURST, MISSISSIPPI

GULF
GULF SERVICE STATION
W. D. FURR, Manager
Gulf Products
Cars Washed and Greased — Our Specialty
WESSON, MISSISSIPPI

Bill Jones Chevrolet Company
HAZLEHURST, MISSISSIPPI
Chevrolet Sales and Service

GRAVES LUMBER COMPANY,
INC.
Yellow Pine and Hardwoods
Lumber and Building Material
Phones No. 9 and 188
Hazlehurst, Mississippi

LEWIS PRINTING COMPANY
Publishers—Copiah County News
HAZLEHURST, MISSISSIPPI

HARPER'S
Furniture and Hardware Co., Inc.
Cash or Credit — We Sell For Less
HAZLEHURST, MISSISSIPPI

JAMES WENTWORTH'S
DODGE SERVICE

Dodge and Plymouth Dealers

General Auto Repairing and Welding
Dunlop Tires and Pan Am Gas

MEADVILLE, MISSISSIPPI

"If WE Please You—Tell Your
Friends, If Not Tell Us."

DILLION AND SMITH

MEADVILLE, MISSISSIPPI

Meadville Appliance And Supply Co.

Frigidaire Sales and Service

MEADVILLE, MISSISSIPPI

BANK OF FRANKLIN

Meadville, Mississippi

Over Thirty-Seven Years of Continuous
Service

MEMBER FEDERAL DEPOSIT INSURANCE CORPORATION

Compliments of

R. M. HENDRICK

Graduate Supply House

SCARBROUGH MOTORS

Parts — Accessories — Service

Ford Cars and Trucks

MEADVILLE, MISSISSIPPI

Telephone 123

HAZLEHURST MERCANTILE CO.

"Roper's"

C. A. Roper
Bill Roper
Charley Roper
Bob Roper

General Merchants

Visit us in our new store.

HAZLEHURST, MISSISSIPPI

Your Authorized Dealer

BATES CHEVROLET COMPANY

Sales — Service

Phone 108

Meadville, Mississippi

Compliments of

BROOKHAVEN STEAM LAUNDRY

BROOKHAVEN, MISSISSIPPI

FORD CLEANERS

HAZLEHURST, MISSISSIPPI

If Your Clothes Are Not Becoming to You—
They Should Be Coming To Us.

JACK'S SHOP
BROOKHAVEN, MISSISSIPPI
PHONE 540

V. C. PIPER COMPANY
Men's and Boy's Wear
HAZLEHURST, MISSISSIPPI
PHONE 427

Builders Lumber & Supply Company
"From Foundation To Chimney Top"
PHONE 203
HAZLEHURST, MISSISSIPPI

Hazle Blend Products
Hazle-Mix
Hazle-Feeds
Hazle-Fertilizers

Hazlehurst Oil Mill
& Fertilizer Co.

HAZLEHURST, MISSISSIPPI

NEWTONS TEXACO SERVICE
Texaco Products
Batteries — Tires — Tubes
Accessories
Phones Day 9189— Night 441-J
HAZLEHURST, MISSISSIPPI

Compliments of
SHERMAN AND COMPANY
Hazlehurst, Mississippi

A. GREEN & COMPANY
Hardware and Furniture
HAZLEHURST, MISSISSIPPI

Western Auto Associate Store

Western Auto Associate Store
JAMES RICHARDSON, Owner
"Everything For The Automobile
For Less."
HAZLEHURST, MISSISSIPPI

Compliments of
PITTS PHARMACY, INC.
Margaret — Alton — Cecil
HAZLEHURST, MISSISSIPPI

Swift's Red Steer Fertilizers
Swift's Feeds—Vigoro
Asgrow Seeds
ROY TOMICICH STORE
PHONE 364
HAZLEHURST, MISSISSIPPI

BANK OF HAZLEHURST
HAZLEHURST, MISSISSIPPI
Capital and Surplus
$300,000.00

MERCHANTS AND PLANTERS BANK
Member F. D. I. C.
HAZLEHURST, MISSISSIPPI

COMPLIMENTS

INVESTORS SYNDICATE

"The convenient time to save money never comes to anyone."

WILLIE H. SMITH

Sales Representative

BROOKHAVEN, MISSISSIPPI

With Best Wishes From

BENOIT'S

Brookhaven's Finest Store for Misses' and Ladies' Wear

BROOKHAVEN, MISSISSIPPI

WALLEY-FIELD DRUG STORE

The Rexall Store

Prescription Specialists

BROOKHAVEN, MISSISSIPPI

Compliments of

HANDLEMAN'S

BROOKHAVEN, MISSISSIPPI

Applewhite's

Brookhaven, Mississippi

MUSIC

Come In Often

You Are Always Welcome

Staf-O-Life Feeds Alfalfa Hay & Grains

We carry a complete line of garden and field seeds for this territory.

CROSS SEED COMPANY

So. Jackson Street Phone 721

BROOKHAVEN, MISSISSIPPI

THE ELITE

Ladies' Ready-to-Wear

Dresses — Accessories — Millinery

PHONE 31 BROOKHAVEN, MISSISSIPPI

Compliments of

INEZ HOTEL AND COFFEE SHOP

BROOKHAVEN, MISSISSIPPI

Cheers For The Wolves!

From

THE BROOKHAVEN LEADER-TIMES

Your Co-Lin Journal

BUDDY'S

Men's Shop

Tailors

TEL. 661-J

Fine Clothing and Furnishings

BROOKHAVEN, MISSISSIPPI

Compliments of

McGRATH'S

Brookhaven, Mississippi

Southern Wholesale Co.

A. V. Youngblood, President and Manager

A. W. Bentz, Sec.-Treas.

Wholesale Groceries

BROOKHAVEN, MISSISSIPPI

Wesson Hardware Company, Inc.

Quality Hardware At Prices You Can Afford To Pay

WESSON, MISSISSIPPI

Phone 2851

C. B. Perkins Hardware And Supply Company

BROOKHAVEN, MISSISSIPPI

"Visit Your Gift Shop"

Golden Krust Bread

PURITY ICE CREAM CO.

Brookhaven, Mississippi

BERTHA'S FLOWER SHOP

"Say It With Flowers"

Phone 301

BROOKHAVEN, MISSISSIPPI

Compliments of

LOFTON'S

BROOKHAVEN, MISSISSIPPI

Compliments of

OFFICE APPLIANCE CO.

Brookhaven, Mississippi

CLARK MOTOR COMPANY

Authorized Dealers

FORD

Sales Service

Phones 300—323

Brookhaven, Mississippi

POCHE AUTO SUPPLY CO.

Wholesale Auto Supplies

Tires — Batteries

PHONE 1234 BROOKHAVEN, MISSISSIPPI

T. H. PERKINS FURNITURE CO.

Furniture and Appliances

Maytag Dealer

BROOKHAVEN, MISSISSIPPI

Compliments of

B. F. YOUNGBLOOD AND COMPANY, INC.

"Everything"

Dial 2011

WESSON, MISSISSIPPI

STATE BANK AND TRUST COMPANY

The Bank of Friendly Service

MEMBER OF FEDERAL DEPOSIT INSURANCE CORPORATION

OFFICERS AND DIRECTORS

Frank H. Hartman, President

D. D. Kennedy, Vice President and Cashier

R. L. Davis, Asst. Cashier

Terah Lovell, Asst. Cashier

Glenn Smith, Asst. Cashier

Hugh V. Wall, General Council

Byron Day, Director

Compliments of

Jackson Coca Cola Bottling Company

JACKSON, MISSISSIPPI

Coca-Cola

Compliments of

BROOKHAVEN BANK AND TRUST COMPANY

BROOKHAVEN, MISSISSIPPI

Established December 21, 1900

OFFICERS

S. E. Moreton, President

C. M. Higdon, Vice President

Frank C. Allen, Cashier

T. E. Applewhite, Asst. Cashier

Stella T. Harper, Asst. Cashier

F. F. Becker II, Asst. Cashier

MEMBER OF FEDERAL DEPOSIT INSURANCE CORPORATION

"MEET 'N' EAT

at the

Co-Lin Book Store

We Appreciate Your Patronage

Bank of Wesson

WESSON, MISSISSIPPI

Always A Booster of Copiah-Lincoln

Robt. E. Rea, President

Thad B. Lampton, Jr., Vice President

L. O. Carraway, Cashier

Ruby Pearl Smith, Asst. Cashier

Member of

MISSISSIPPI BANKERS ASSOCIATION, AMERICAN BANKERS ASSOCIATION

and FEDERAL DEPOSIT INSURANCE CORPORATION

Congratulations to the Trillium Staff on a great effort and a splendid book.
It has been a pleasure to have been associated with you and to have had a small part in this work.

The Art Studio

BROOKHAVEN, MISSISSIPPI

John H. Williams and Burton K. Davidson, Proprietors

PHOTOGRAPHERS FOR THE TRILLIUM SINCE 1937

MACHINERY SALES AND SERVICE CO., INC.

Woodworking Machinery, Tools and Equipment

* DeWalt Radial Saws
* SkiTools
* Delta Power Tools

512 Court Street Phone 4-7694
Jackson, Mississippi

Compliments of A Friend

WESSON MOTOR CO.

Wesson, Mississippi

Phone 2451 — Phone 2801

DeSoto — Plymouth

Reo Trucks

We wish to thank everyone who has had a part in making our annual a success. To Mr. Hewitt for his advice and encouragement; to Mr. Williams and employees of The Art Studio for outstanding photography; to the Trillium staff for their work, to the Co-Lin faculty and student body as a whole; to Myers and Co., Inc., for advice and expert work; and to our advertisers, we express our sincere appreciation.

LOUISE GUESS, Editor

BILLY CRAWFORD, Business Manager

PICTORIAL
YEARBOOKS
AND
CUSTOM COVERS
BY
MYERS-CO.
INCORPORATED
TOPEKA
KANS.